

# STORAGE ADDITIONS

CITY of BRIGHTON - DEPARTMENT OF PUBLIC SERVICES (DPS)

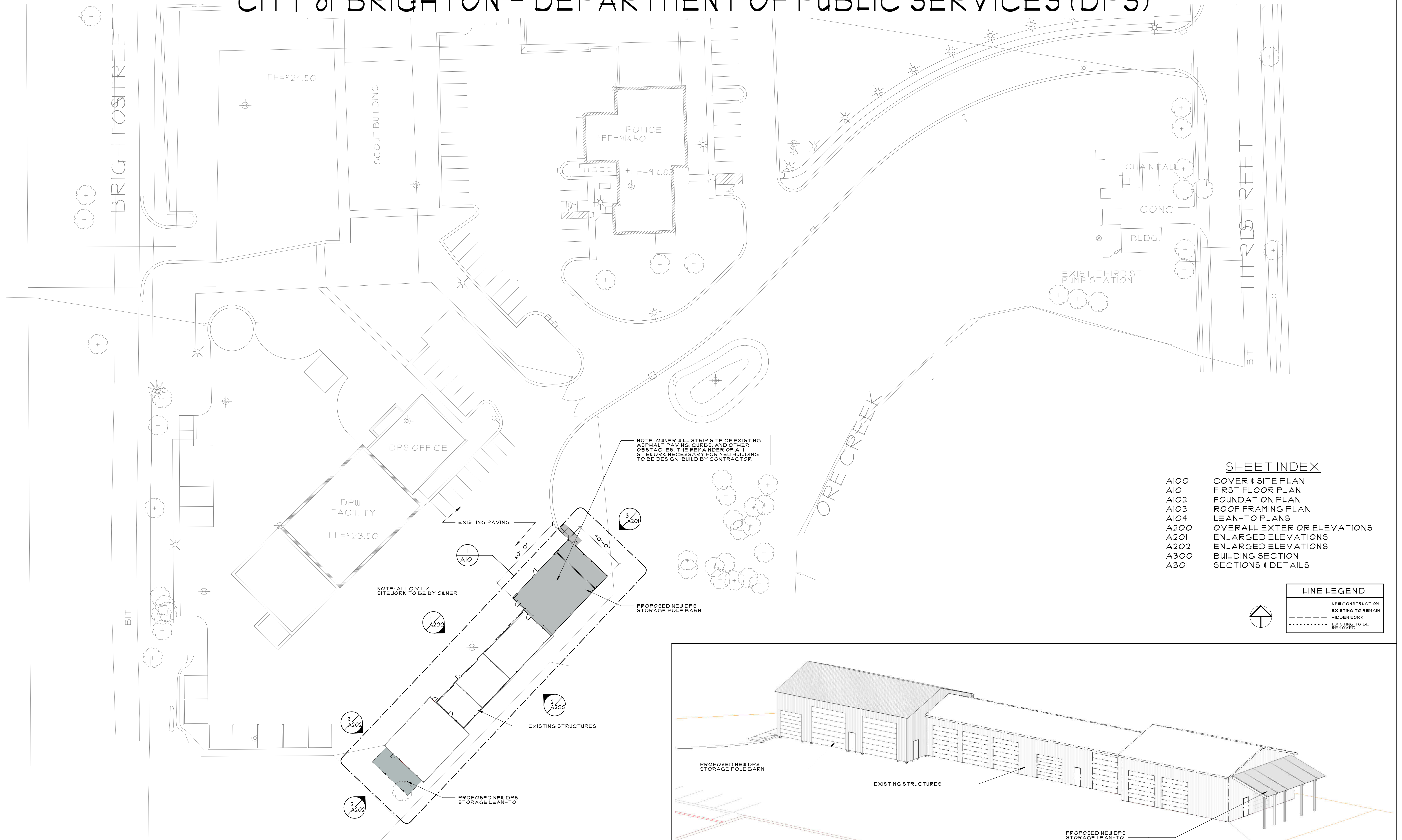

**1**  
**A200** **OVERALL SITE PLAN**  
1/32" = 1'-0"

**2**  
**OVERALL BIRD'S EYE VIEW**

DATE PLOTTED: 6/17/2022 2:49:32 PM FILE LOCATION: H:\21063 DPS Storage Additions\dwg\21063-DPS Storage v5.rvt

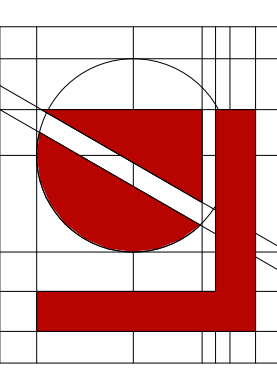

**Lindhout Associates**  
architects aia pc  
10465 Citation Drive, Brighton, Michigan 48116-9510  
www.lindhout.com (810) 227-5668 fax: (810) 227-5855

CONSULTANT

DESIGN:	4/17/22	BIDS / PERMITS
CHECKED:	10/18/21	REVISED SCHEMATIC DESIGN PACK
APP'D:	9/10/21	SCHEMATIC DESIGN PACKAGE
	8/15/21	OWNER CONCEPT REVIEW
		ISSUED FOR

BUILDING ADDITION For:  
**BRIGHTON DPS**  
420 S 3RD STREET, BRIGHTON, MI 48116  
**COVER & SITE PLAN**

**A100**  
**21063**



COPYRIGHT © 2020 LINDHOUT ASSOCIATES architects aia pc THIS DOCUMENT AND THE SUBJECT MATTER CONTAINED THEREIN IS PROPRIETARY AND IS NOT TO BE USED OR REPRODUCED WITHOUT PRIOR WRITTEN APPROVAL

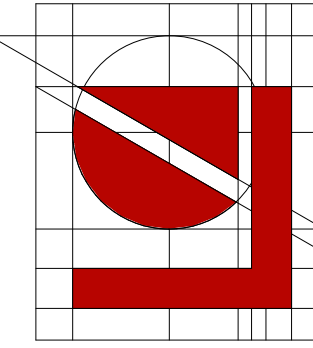

**Lindhout Associates**  
**architects aia pc**  
 10465 Cletion Drive, Brighton, Michigan 48116-9510  
 www.lindhout.com (810) 227-5668 fax: (810) 227-5855

CONSULTANT

DRAWN: jh	BIDS PERMITS	ISSUED FOR
CHECKED: X	REVISED SCHEMATIC DESIGN PACK	
APP'D:	SCHEMATIC DESIGN PACKAGE	
DATE:	OWNER CONCEPT REVIEW	

BUILDING ADDITION FOR:  
**BRIGHTON DPS**  
 420 S 3RD STREET, BRIGHTON, MI 48116  
**FIRST FLOOR PLAN**

**A101**  
**21063**

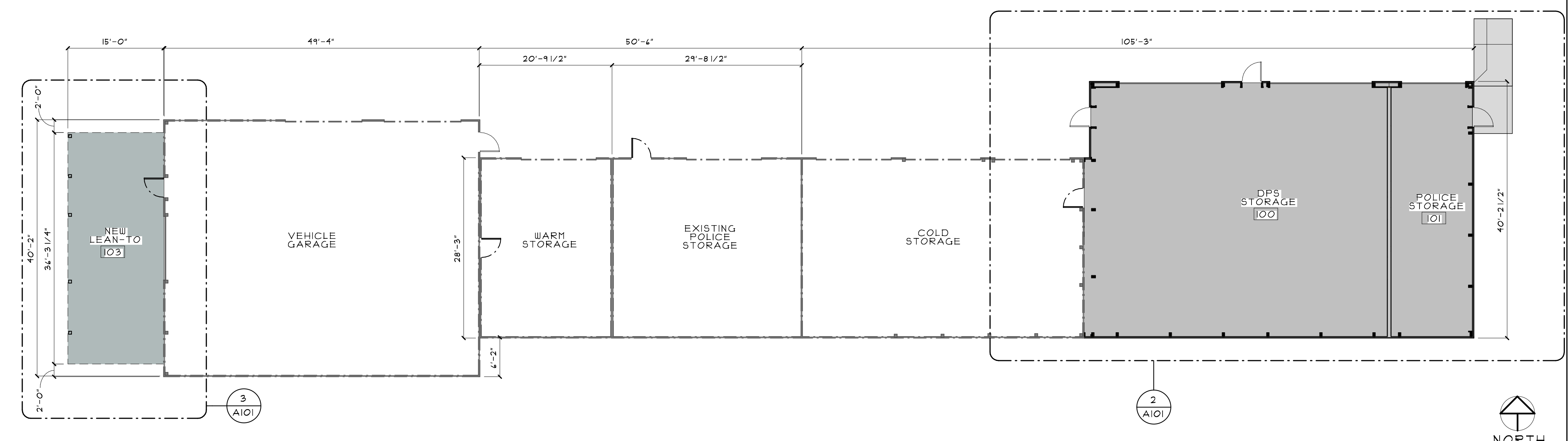

**1 OVERALL FLOOR PLAN**  
 3/32" = 1'-0"

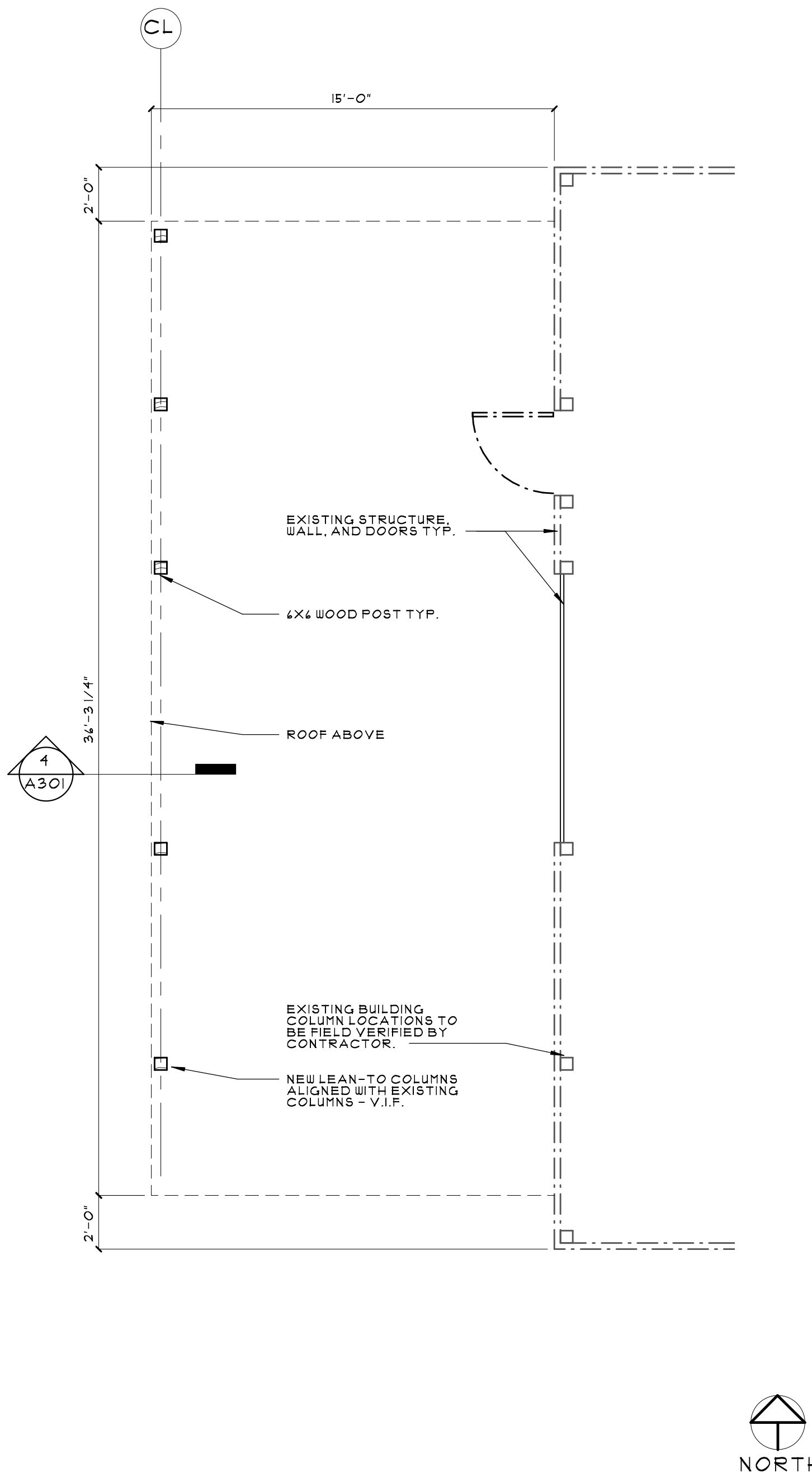

**3 LEAN-TO**  
 1/4" = 1'-0"

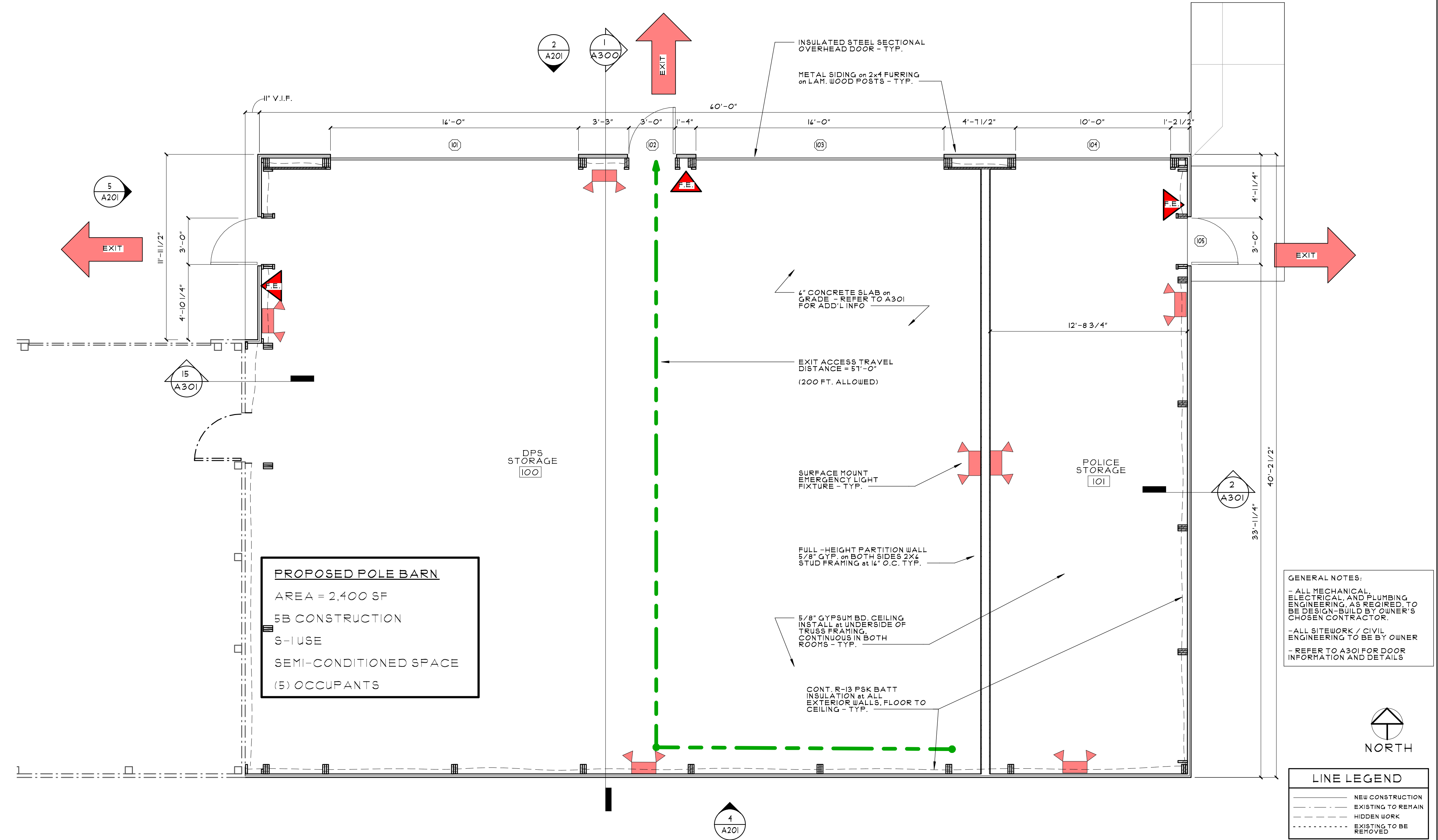

**PROPOSED POLE BARN**  
 AREA = 2,400 SF  
 5B CONSTRUCTION  
 S-1 USE  
 SEMI-CONDITIONED SPACE  
 (5) OCCUPANTS

**GENERAL NOTES:**  
 - ALL MECHANICAL, ELECTRICAL, AND PLUMBING ENGINEERING, AS REQUIRED TO BE DESIGN-BUILD BY OWNER'S CHOSEN CONTRACTOR.  
 - ALL SITEWORK / CIVIL ENGINEERING TO BE BY OWNER  
 - REFER TO A301 FOR DOOR INFORMATION AND DETAILS

**LINE LEGEND**

—	NEW CONSTRUCTION
- - -	EXISTING TO REMAIN
---	HIDDEN WORK
· · · · ·	EXISTING TO BE REMOVED

**2 ENLARGED FLOOR PLAN - NEW STORAGE ADDITION**  
 1/4" = 1'-0"

COPYRIGHT © 2020 LINDHOUT ASSOCIATES architects aia pc THIS DOCUMENT AND THE SUBJECT MATTER CONTAINED THEREIN IS PROPRIETARY AND IS NOT TO BE USED OR REPRODUCED WITHOUT PRIOR WRITTEN APPROVAL

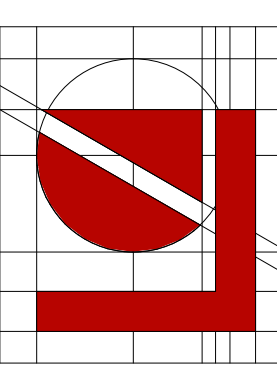

**Lindhout Associates**  
architects aia pc  
Brighton, Michigan 48116-9510  
10465 Clifton Drive, Brighton, Michigan 48116-9510  
www.lindhout.com (810) 227-5668 fax: (810) 227-5855

CONSULTANT

4/17/22	BIDS / PERMITS	ISSUED FOR
DRAWN:	CHECKED:	DATE:
APP'D:		

BUILDING ADDITION For:  
**BRIGHTON DPS**  
420 S 3RD STREET, BRIGHTON, MI 48116  
**FOUNDATION PLAN**

**A102**  
**21063**

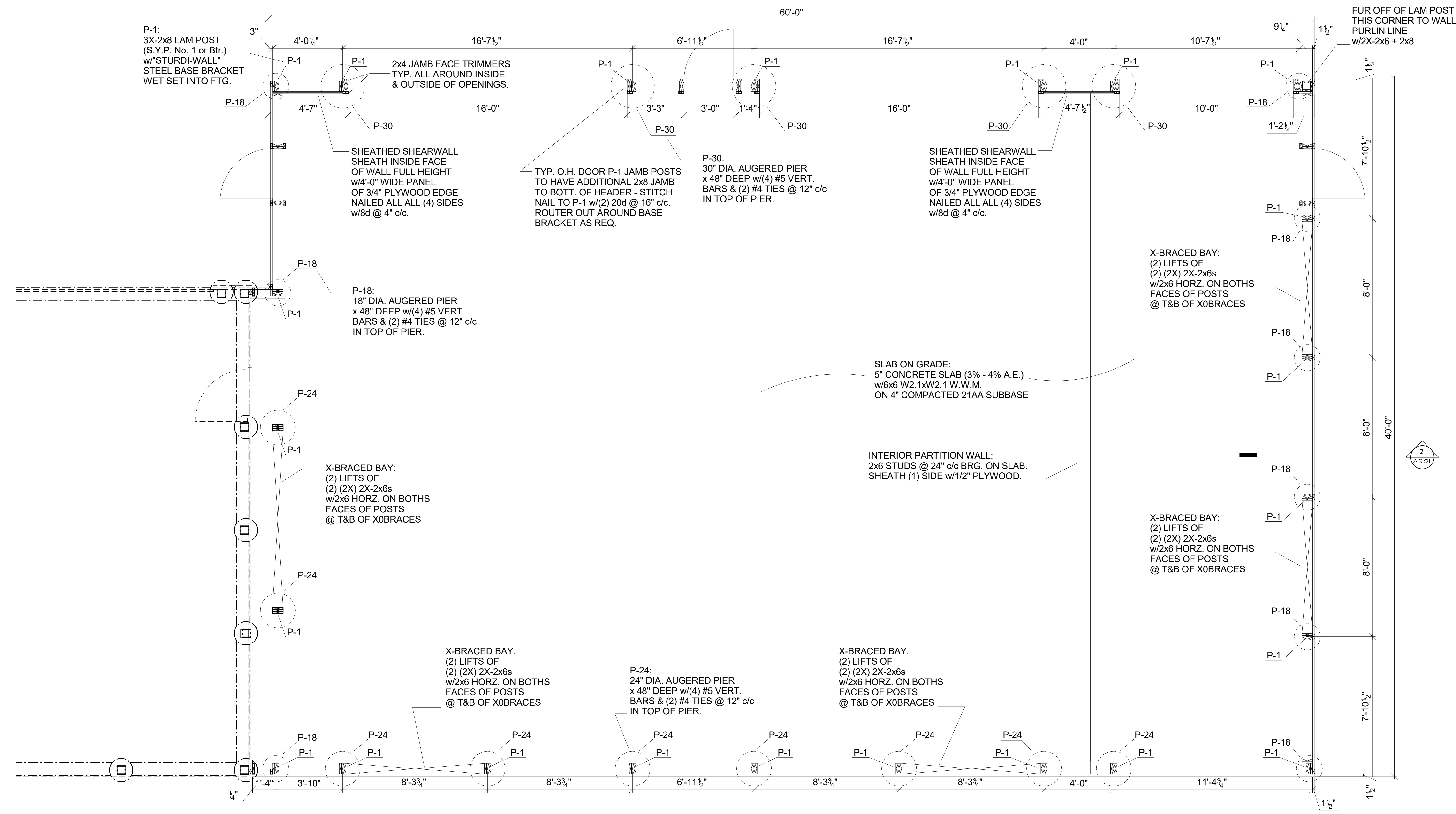

H:\21063 DPS Storage Addition\dwg\21063.DPS Storage v5.rvt  
DATE PLOTTED: 6/17/2022 2:49:35 PM FILE LOCATION:  
COPYRIGHT © 2020 LINDHOUT ASSOCIATES architects aia pc THIS DOCUMENT AND THE SUBJECT MATTER CONTAINED THEREIN IS PROPRIETARY AND IS NOT TO BE USED OR REPRODUCED WITHOUT PRIOR WRITTEN APPROVAL

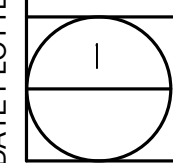

# 1 ROOF FRAMING PLAN

3/8" = 1'-0"

TYP. TRUSS TYPE "T-1":  
TRUSS BRG. IN NOTCHED OUT  
CENTER-PLY OF 3-PLY 2x8 LAM POST.  
TRUSS DESIGN LOAD:  
90 pcf DL + 200 pcf LL

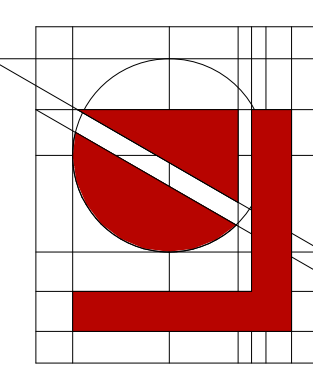
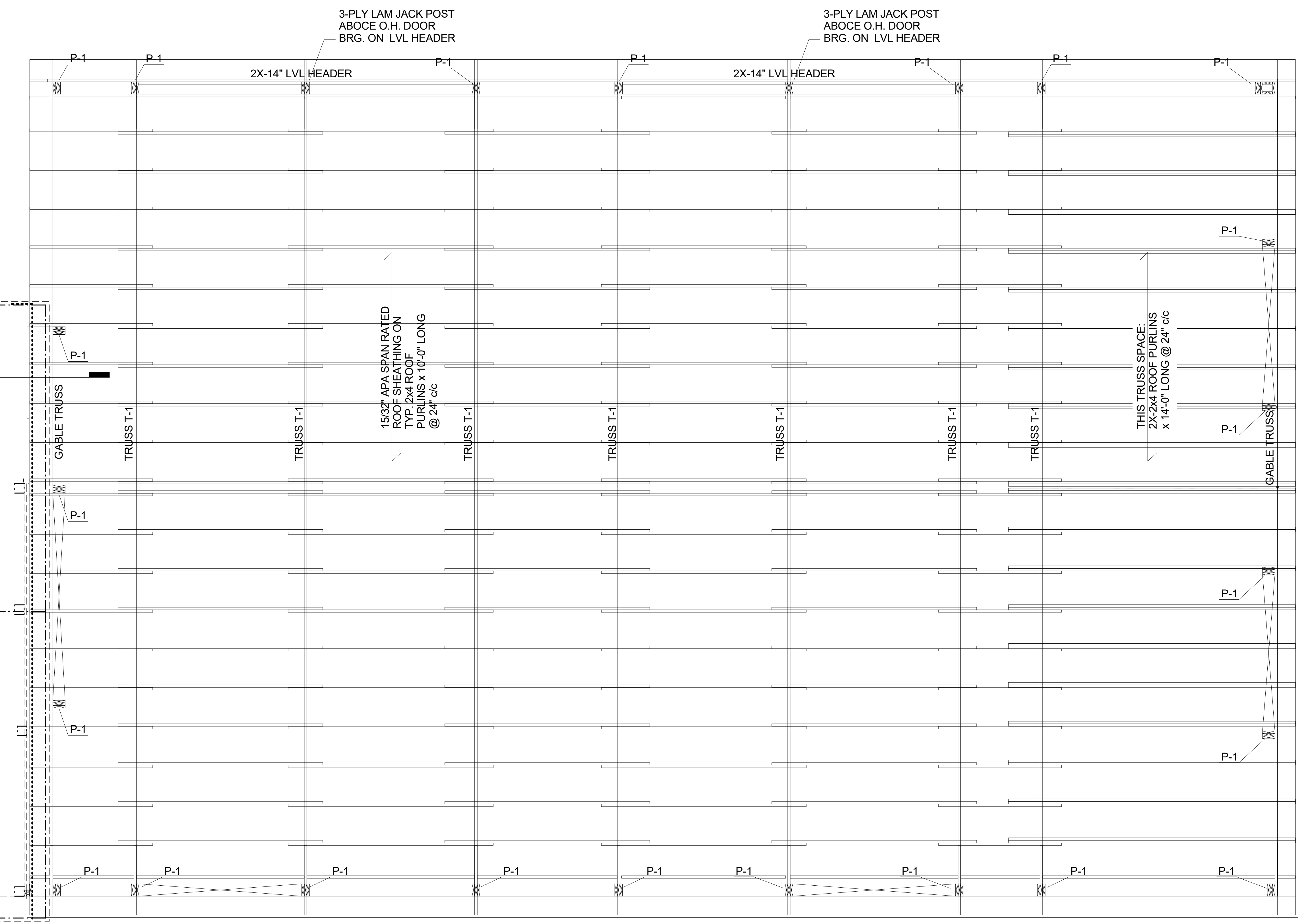

**Lindhout Associates**  
architects aia pc  
Brighton, Michigan 48116-9510  
10465 Cletion Drive, Brighton, Michigan 48116-9510  
www.lindhout.com (810) 227-5668 fax: (810) 227-5855

CONSULTANT

DRAWN:	4/17/22	BIDS / PERMITS	ISSUED FOR
CHECKED:			
APP'D:			DATE:

BUILDING ADDITION For:  
**BRIGHTON DPS**  
420 S 3RD STREET, BRIGHTON, MI 48116  
**ROOF FRAMING PLAN**

**A103**  
**21063**



H:\21063 DPS Storage Addition\dwg\21063.DPS Storage v5.rvt  
 DATE PLOTTED: 6/17/2022 2:49:35 PM FILE LOCATION:  
 COPYRIGHT © 2020 LINDHOUT ASSOCIATES architects aia pc THIS DOCUMENT AND THE SUBJECT MATTER CONTAINED THEREIN IS PROPRIETARY AND IS NOT TO BE USED OR REPRODUCED WITHOUT PRIOR WRITTEN APPROVAL

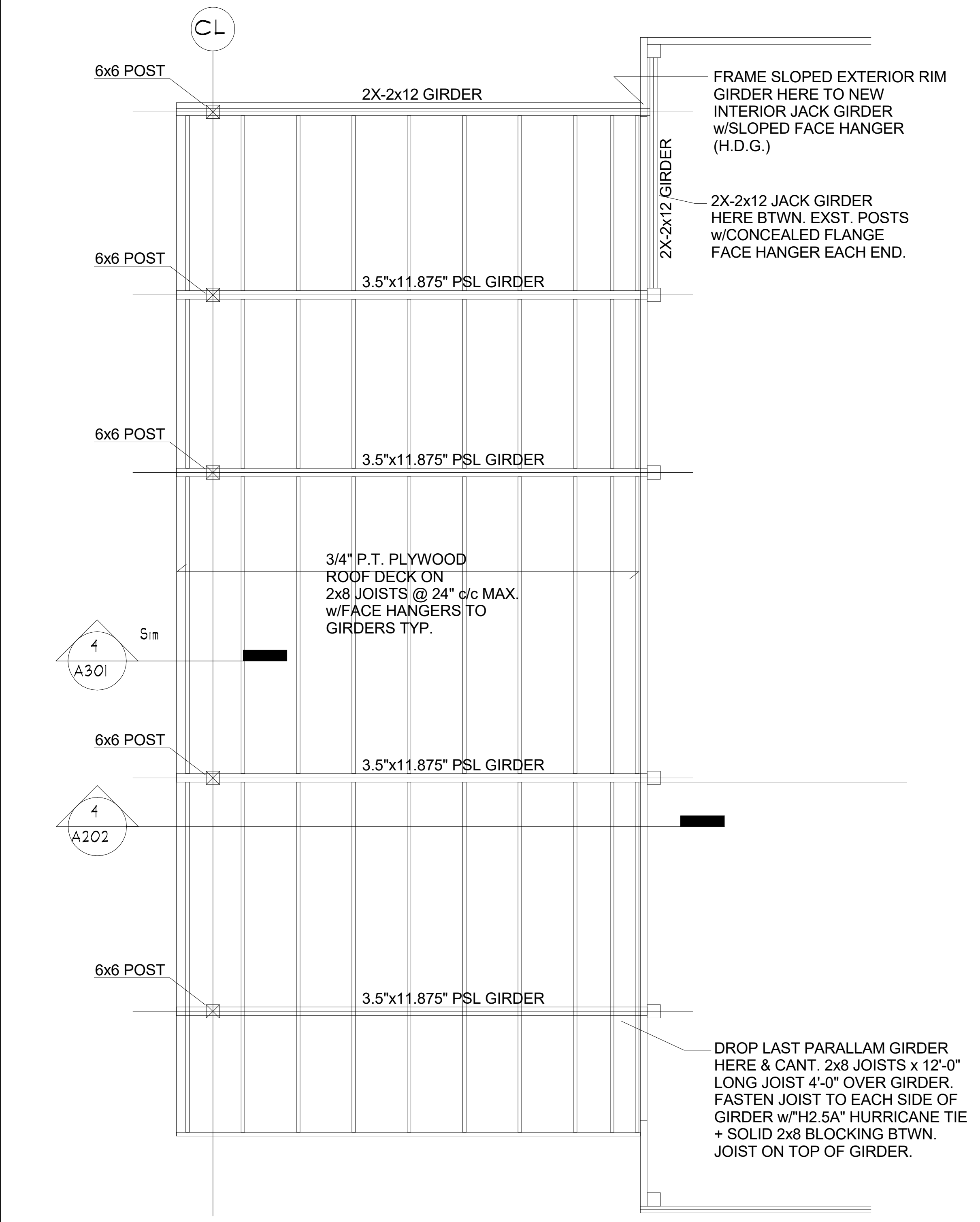

1 LEAN-TO FRAMING  
 A202 3/8" = 1'-0"

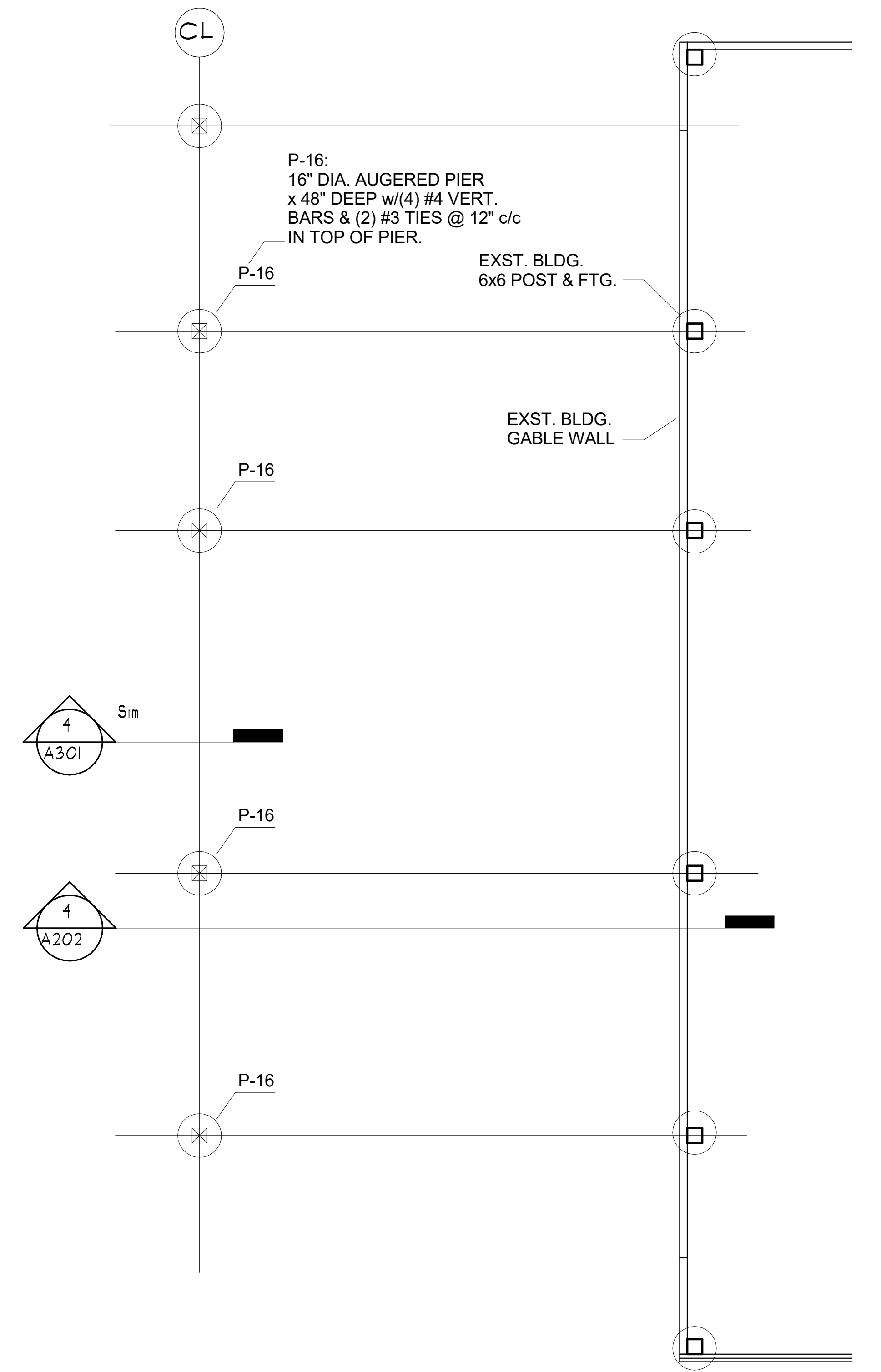

2 LEAN-TO FOUNDATION PLAN  
 A202 3/8" = 1'-0"

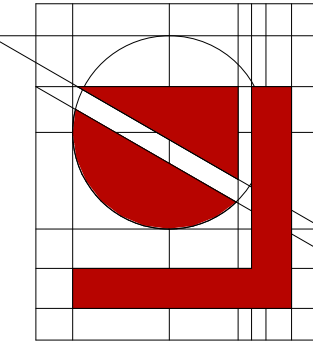

**Lindhout Associates**  
**architects aia pc**  
 10465 Cletion Drive, Brighton, Michigan 48116-9510  
 www.lindhout.com (810) 227-5668 fax: (810) 227-5855

CONSULTANT

DRAWN:	CHECKED:	APP'D:
4/17/22		
BIDS PERMITS	ISSUED FOR	DATE:

BUILDING ADDITION For:  
**BRIGHTON DPS**  
 420 S 3RD STREET, BRIGHTON, MI 48116  
**LEAN-TO PLANS**

**A104**  
**21063**

DATE PLOTTED: 6/17/2022 2:49:39 PM FILE LOCATION: H:\21063 DPS Storage Addition\dwg\21063-DPS Storage v5.rvt

COPYRIGHT © 2020 LINDHOUT ASSOCIATES architects aia pc THIS DOCUMENT AND THE SUBJECT MATTER CONTAINED THEREIN IS PROPRIETARY AND IS NOT TO BE USED OR REPRODUCED WITHOUT PRIOR WRITTEN APPROVAL

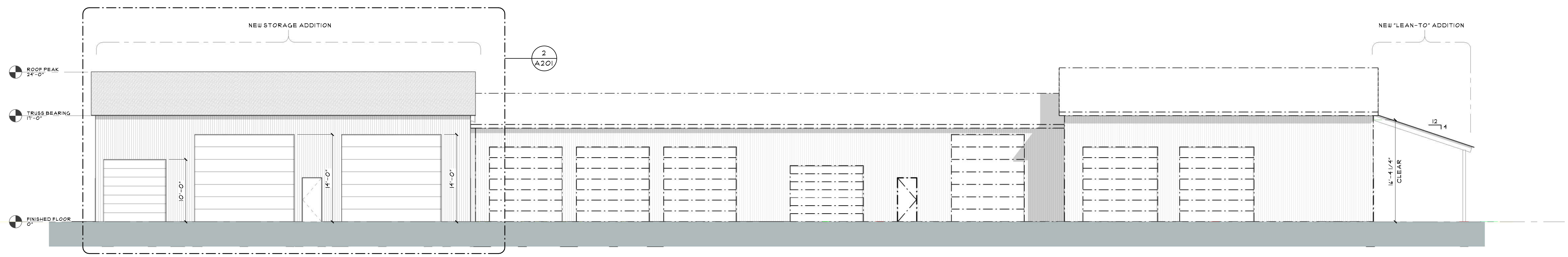

**1**  
A100  
**OVERALL NORTH EXTERIOR ELEVATION**  
1/8" = 1'-0"

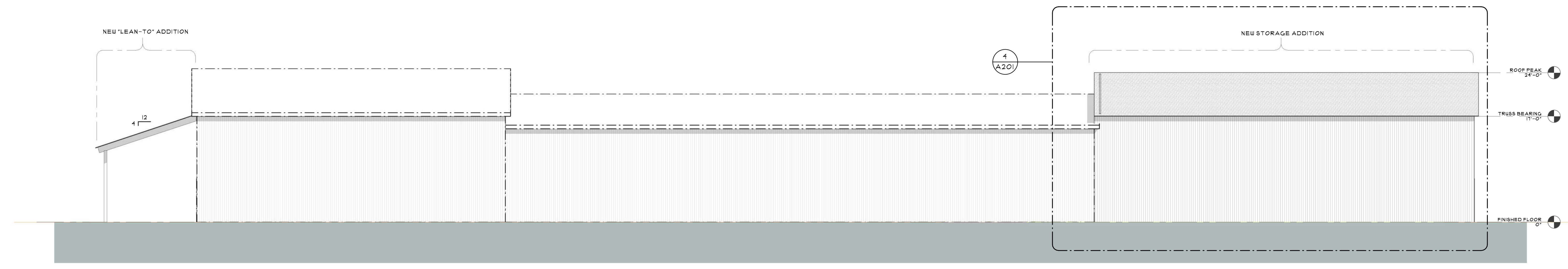

**2**  
A200  
**OVERALL SOUTH EXTERIOR ELEVATION**  
1/8" = 1'-0"

**LINE LEGEND**

(Solid line)	NEW CONSTRUCTION
(Dashed line)	EXISTING TO REMAIN
(Dotted line)	HIDDEN WORK
(Dash-dot line)	EXISTING TO BE REMOVED

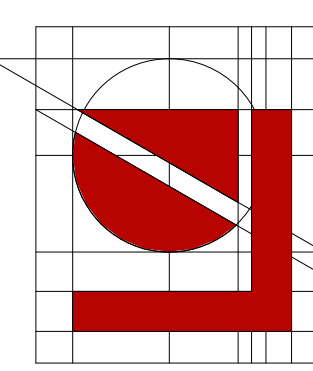

**Lindhout Associates**  
architects aia pc  
10465 Clefton Drive, Brighton, Michigan 48116-9510  
www.lindhout.com (810) 227-5668 Fax: (810) 227-5855

CONSULTANT

DATE:	4/17/22	BIDS / PERMITS	4/17/22
CHECKED:	10/18/21	REVISED SCHEMATIC DESIGN PACKAGE	10/18/21
ISSUED FOR:	9/10/21	SCHEMATIC DESIGN PACKAGE	9/10/21

BUILDING ADDITION For:  
**BRIGHTON DPS**  
420 S 3RD STREET, BRIGHTON, MI 48116  
**OVERALL EXTERIOR ELEVATIONS**

**A200**  
**21063**



COPYRIGHT © 2020 LINDHOUT ASSOCIATES architects aia pc THIS DOCUMENT AND THE SUBJECT MATTER CONTAINED THEREIN IS PROPRIETARY AND IS NOT TO BE USED OR REPRODUCED WITHOUT PRIOR WRITTEN APPROVAL

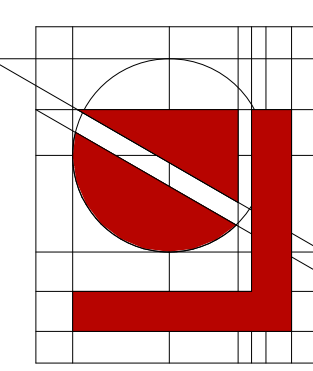

**Lindhout Associates**  
architects aia pc  
10465 Citation Drive, Brighton, Michigan 48116-9510  
www.lindhout.com (810) 227-5668 fax: (810) 227-5855

CONSULTANT

DATE:	ISSUED FOR:
4/17/22	BIDS PERMITS
10/18/21	REVISED SCHEMATIC DESIGN PACK
9/10/21	SCHEMATIC DESIGN PACKAGE
APP'D:	CHECKED:

BUILDING ADDITION FOR:  
**BRIGHTON DPS**  
420 S 3RD STREET, BRIGHTON, MI 48116  
**ENLARGED ELEVATIONS**

**A201**  
**21063**

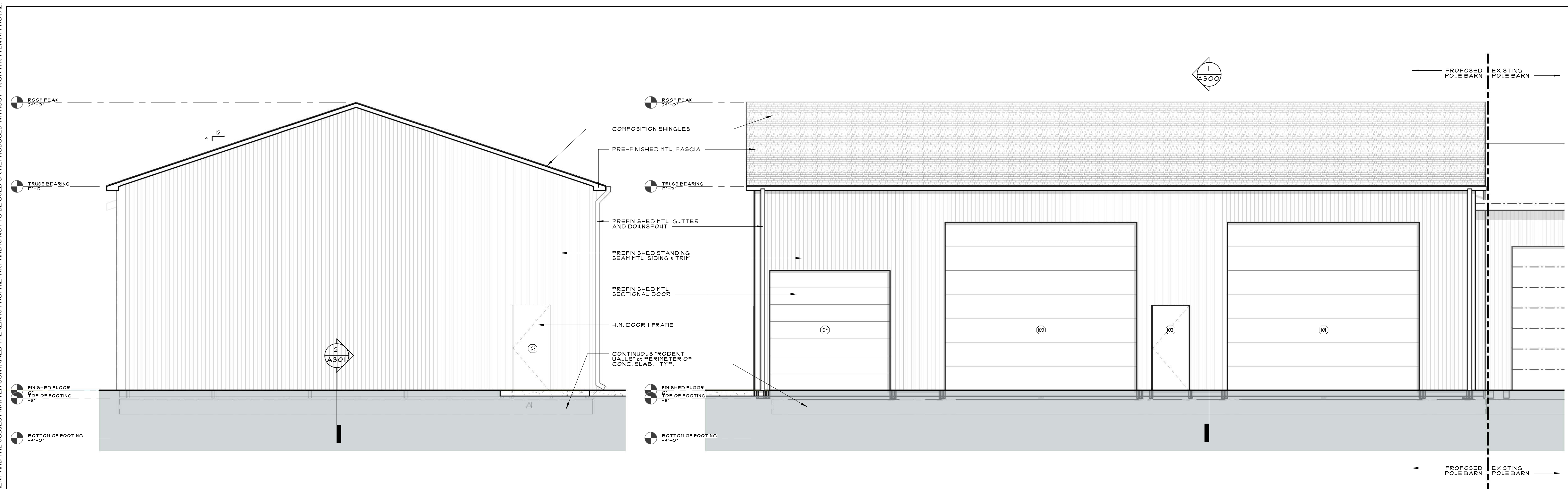

**3 EAST EXTERIOR ELEVATION**  
1/4" = 1'-0"

**2 NORTH EXTERIOR ELEVATION**  
1/4" = 1'-0"

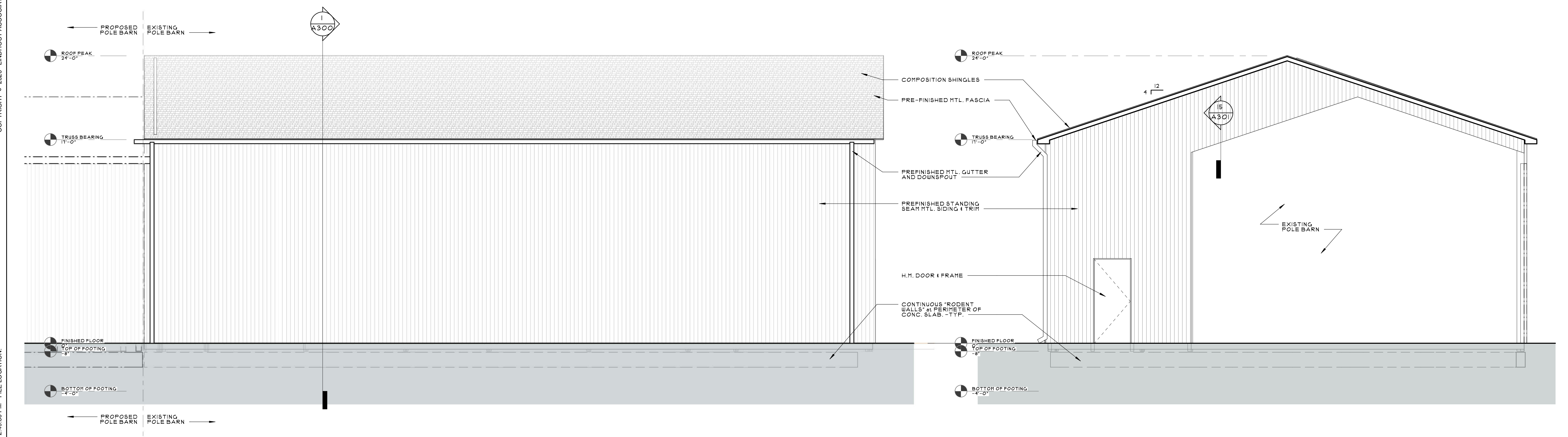

**4 SOUTH EXTERIOR ELEVATION**  
1/4" = 1'-0"

**5 WEST EXTERIOR ELEVATION**  
1/4" = 1'-0"

**LINE LEGEND**

---	NEW CONSTRUCTION
- - -	EXISTING TO REMAIN
---	HIDDEN WORK
---	EXISTING TO BE REMOVED

DATE PLOTTED: 6/17/2022 2:49:50 PM FILE LOCATION: H:\21063 DPS Storage Addition\dwg\21063 DPS Storage v5.rvt



H:\21063 DPS Storage Addition\dwg\21063.DPS Storage v5.rvt  
 DATE PLOTTED: 6/17/2022 2:49:59 PM FILE LOCATION:  
 COPYRIGHT © 2020 LINDHOUT ASSOCIATES architects aia pc THIS DOCUMENT AND THE SUBJECT MATTER CONTAINED THEREIN IS PROPRIETARY AND IS NOT TO BE USED OR REPRODUCED WITHOUT PRIOR WRITTEN APPROVAL

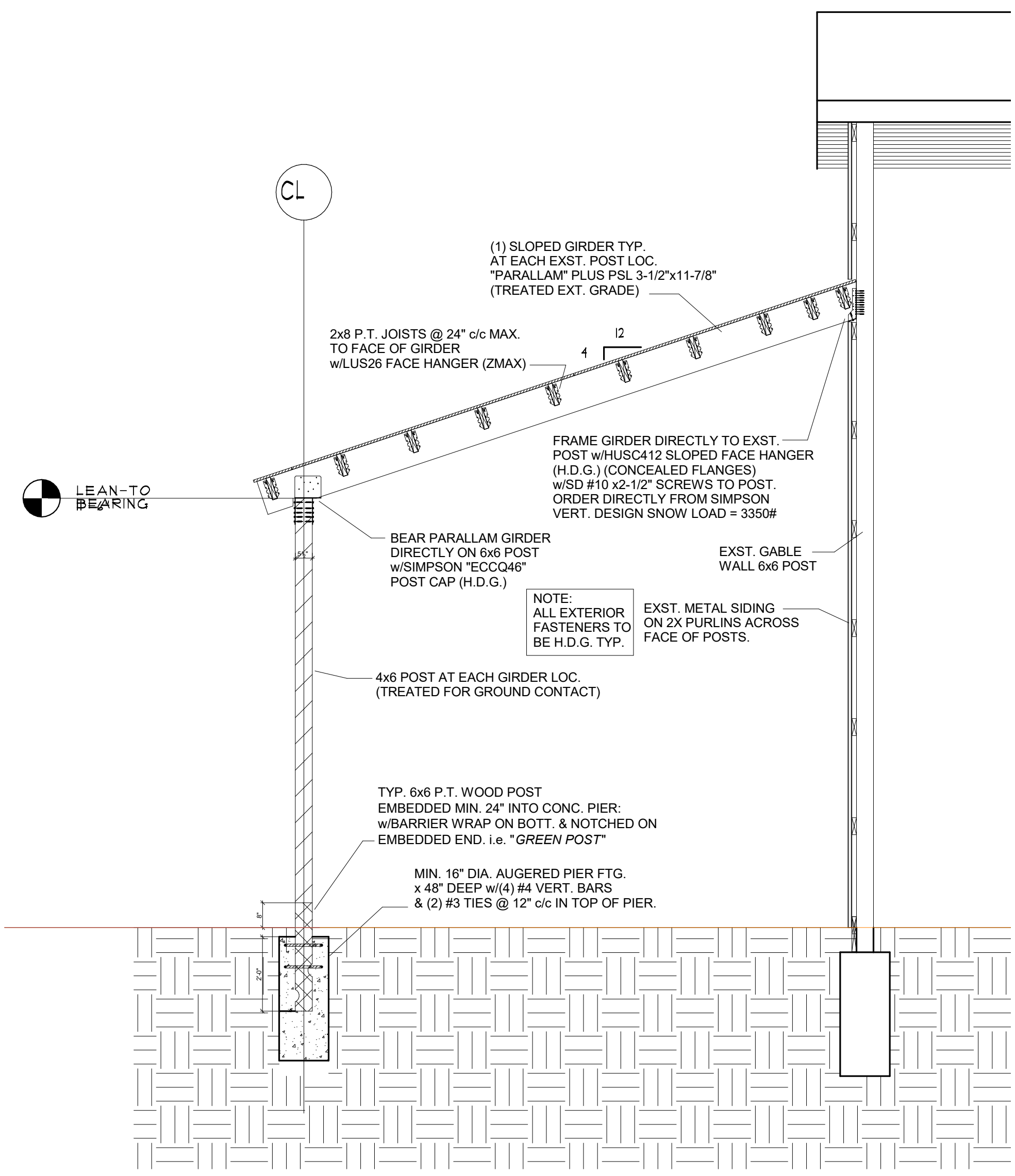

**4 LEAN-TO SECTION**  
 3/8" = 1'-0"

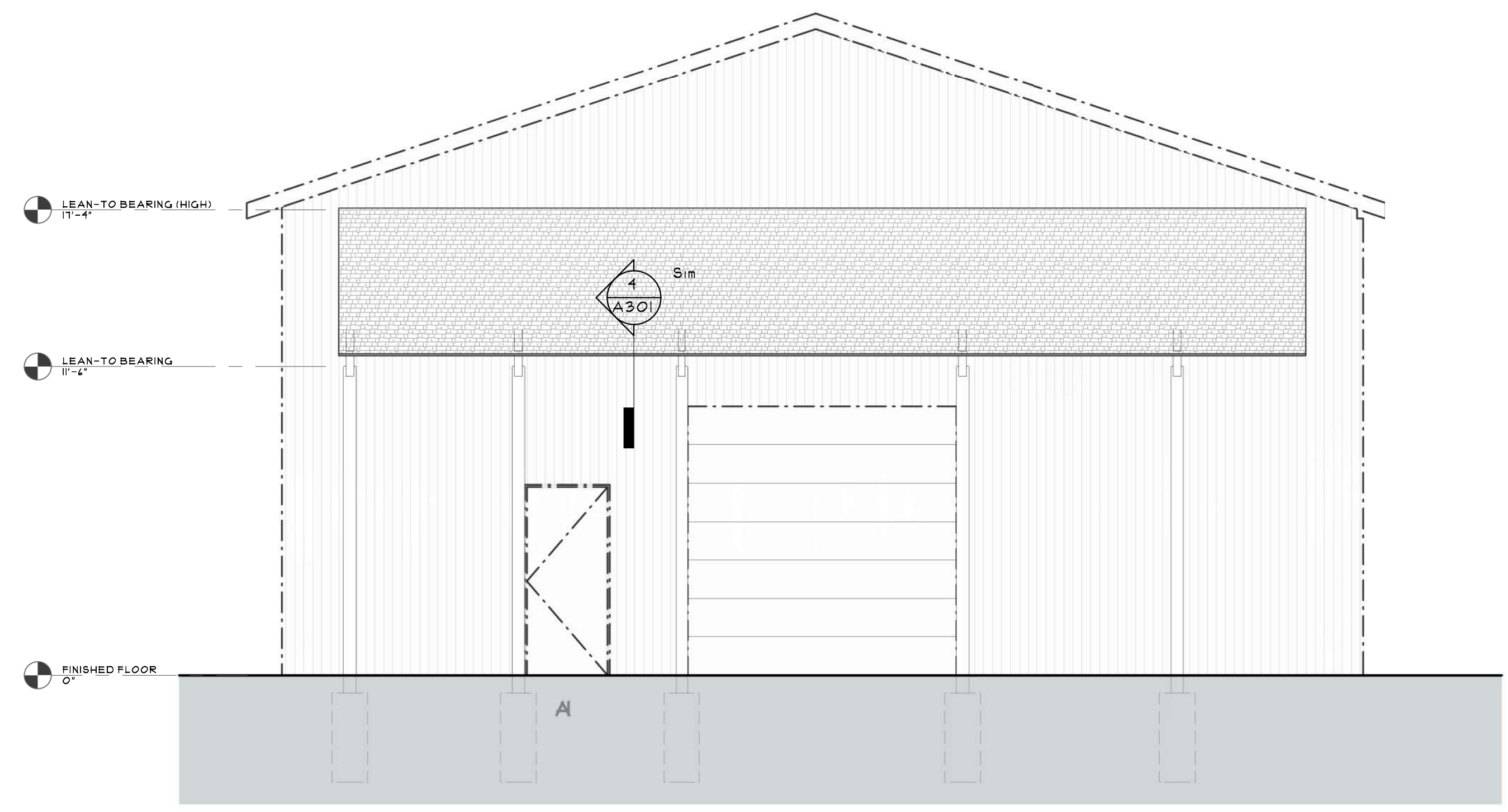

**2 ENLARGED WEST LEAN-TO ELEVATION**  
 1/4" = 1'-0"

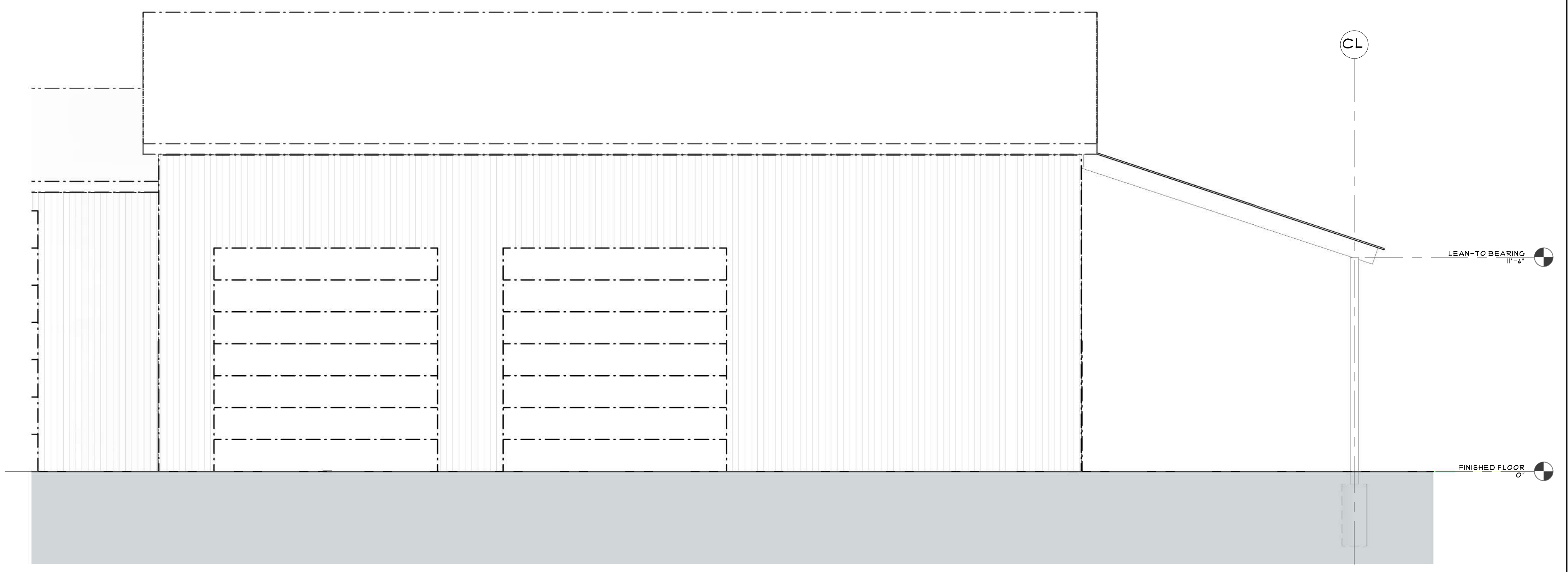

**3 ENLARGED NORTH LEAN-TO ELEVATION**  
 1/4" = 1'-0"

LINE LEGEND

---	NEW CONSTRUCTION
- - - -	EXISTING TO REMAIN
---	HIDDEN WORK
---	EXISTING TO BE REMOVED

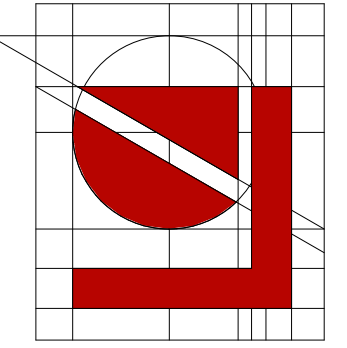

**Lindhout Associates**  
**architects aia pc**  
 Brighton, Michigan 48116-9510  
 10465 Citation Drive, Brighton, Michigan 48116-9510  
 www.lindhout.com (810) 227-5668 fax: (810) 227-5855

CONSULTANT

4/17/22	BIDS / PERMITS	REVISED SCHEMATIC DESIGN PACK	ISSUED FOR
10/18/21	CHECKED:	DATE:	
	APP'D:		

BUILDING ADDITION For:  
**BRIGHTON DPS**  
 420 S 3RD STREET, BRIGHTON, MI 48116  
**ENLARGED ELEVATIONS**

**A202**  
**21063**



DATE PLOTTED: 6/17/2022 2:50:01 PM FILE LOCATION: H:\21063 DPS Storage Addition\dwg\21063.DPS Storage v5.rvt

COPYRIGHT © 2020 LINDHOUT ASSOCIATES architects aia pc THIS DOCUMENT AND THE SUBJECT MATTER CONTAINED THEREIN IS PROPRIETARY AND IS NOT TO BE USED OR REPRODUCED WITHOUT PRIOR WRITTEN APPROVAL

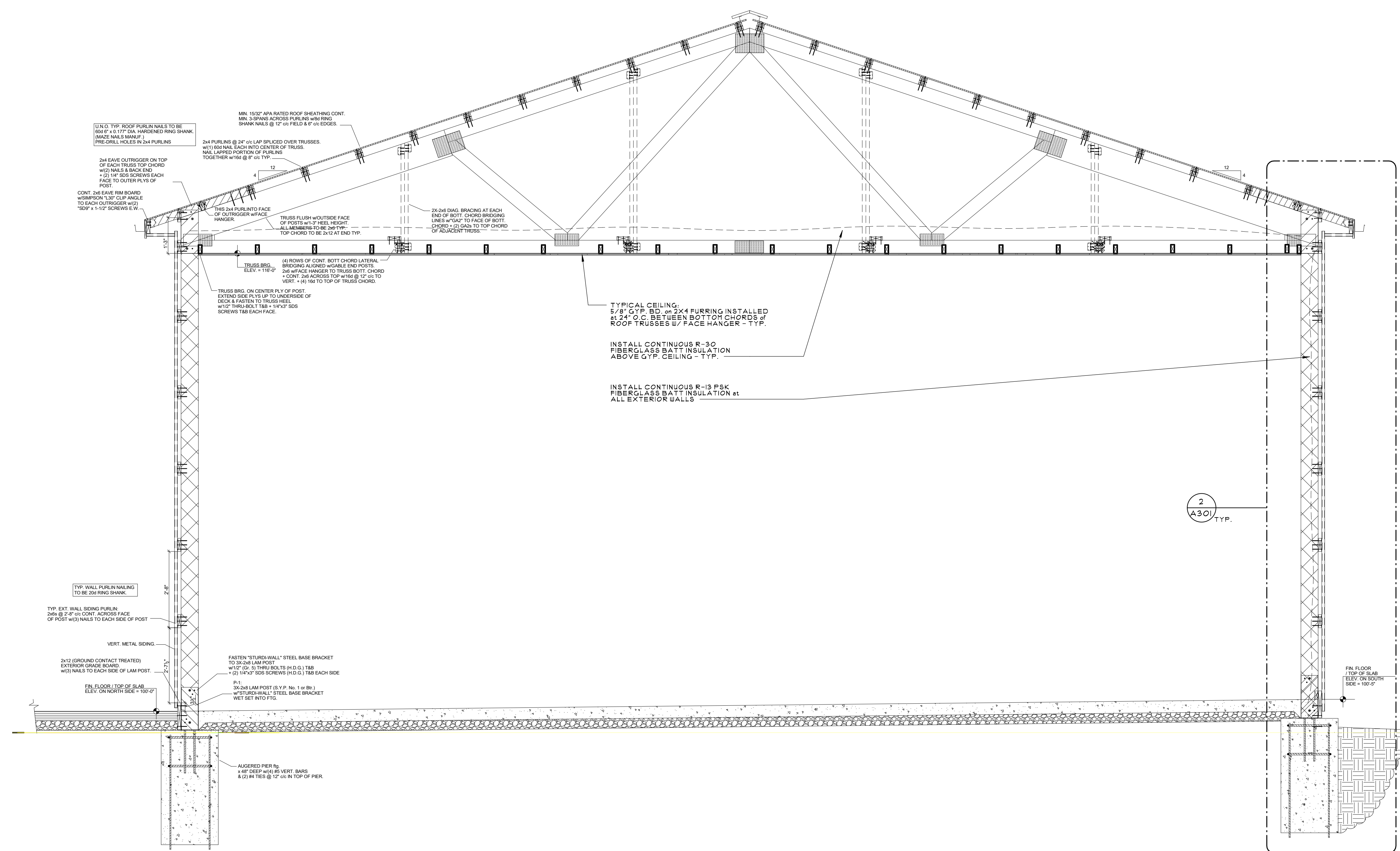

**1**  
A101  
**OVERALL BUILDING SECTION**  
1/2" = 1'-0"

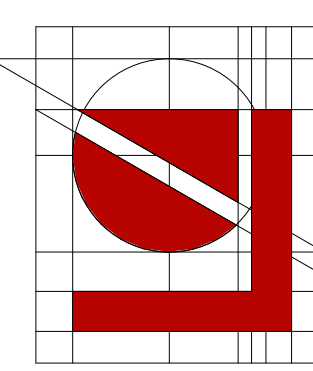

**Lindhout Associates**  
architects aia pc  
Brighton, Michigan 48116-9510  
10465 Clefton Drive, Brighton, Michigan 48116-9510  
www.lindhout.com (810) 227-5668 Fax: (810) 227-5855

CONSULTANT

DRAWN:	4/17/22	BIDS / PERMITS	ISSUED FOR
CHECKED:			
APP'D:			DATE:

BUILDING ADDITION For:  
**BRIGHTON DPS**  
420 S 3RD STREET, BRIGHTON, MI 48116  
**BUILDING SECTION**

**A300**  
21063

DATE PLOTTED: 9-28-2008 10:00 AM FILE LOCATION: H:\0408\DWG\CD\POLEBARN\0408\_AIB.AEC\COPYRIGHT ©2004 LINDHOUT ASSOCIATES architects and pc THIS DOCUMENT AND THE SUBJECT MATTER CONTAINED THEREIN IS PROPRIETARY AND IS NOT TO BE USED OR REPRODUCED WITHOUT PRIOR WRITTEN APPROVAL

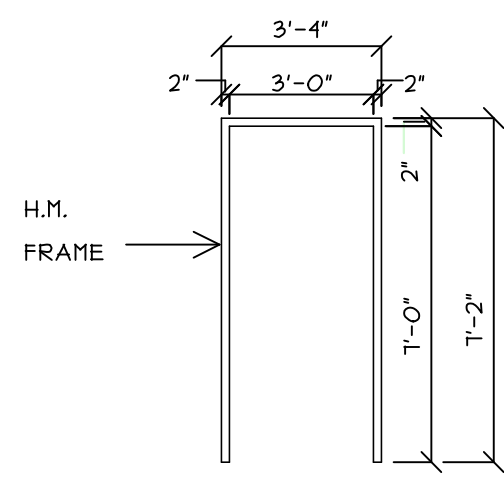

A

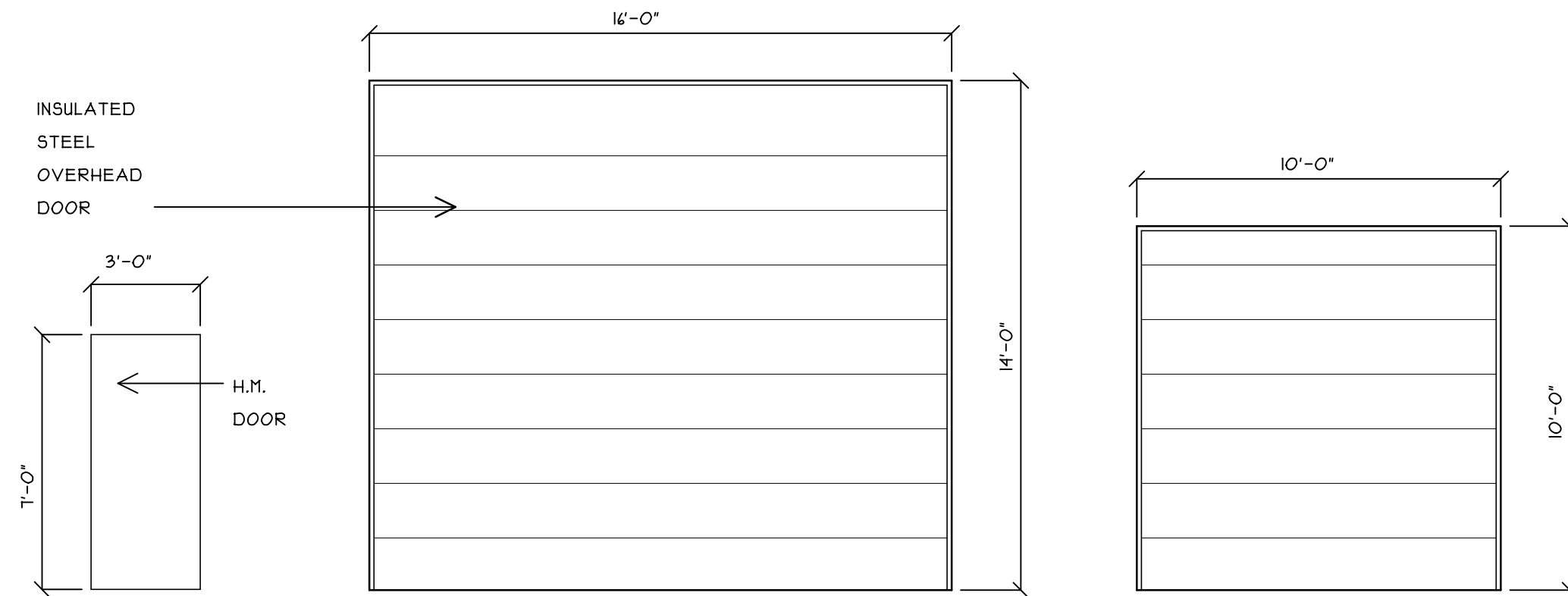

1

2

3

14 A301 FRAME TYPES

SCALE: 1" = 1'-0"

13 A301 DOOR TYPES

SCALE: 1" = 1'-0"

NO.	DOOR SIZE (W X H)	DOOR			FRAME			DETAIL			FIRE RATING	HDIW SET	REMARKS
		TYP	MAT	FIN	TYP	MAT	FIN	HD	JS	SL			
100	3'-0" x 7'-0"	1	HM	PNT.	A	HM	PNT.	1/2 A301	1/2 A301	1/2 A301	-	14	
101	16'-0" x 14'-0"	2	STL	FACT.	-	STL	PNT.	1/2 A301	1/2 A301	1/2 A301	-	14	
102	3'-0" x 7'-0"	1	HM	PNT.	A	HM	PNT.	1/2 A301	1/2 A301	1/2 A301	-	14	
103	16'-0" x 14'-0"	2	STL	FACT.	-	STL	PNT.	1/2 A301	1/2 A301	1/2 A301	-	14	
104	10'-0" x 10'-0"	3	STL	FACT.	-	STL	PNT.	1/2 A301	1/2 A301	1/2 A301	-	14	
105	3'-0" x 7'-0"	1	HM	PNT.	A	HM	PNT.	1/2 A301	1/2 A301	1/2 A301	-	14	

12 A301 DOOR SCHEDULE

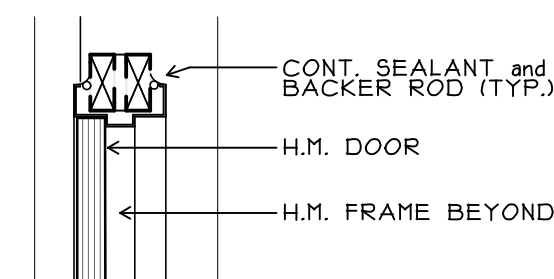

10 A301 HEAD DTL. SCALE: 1" = 1'-0"

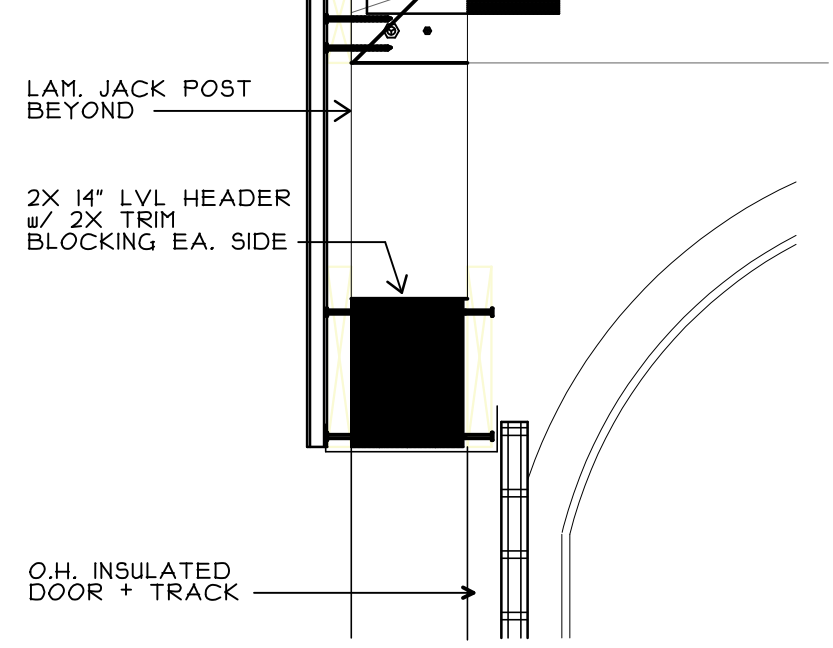

7 A301 HEAD DTL. SCALE: 1" = 1'-0"

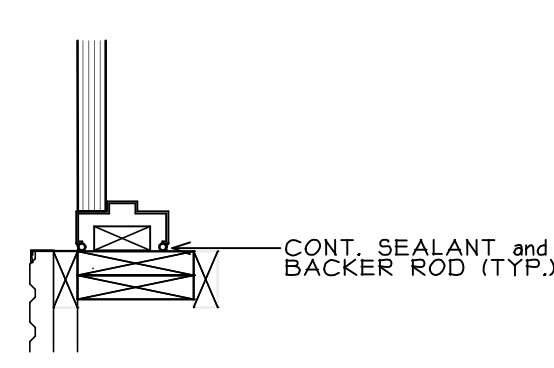

9 A301 JAMB DTL. SCALE: 1" = 1'-0"

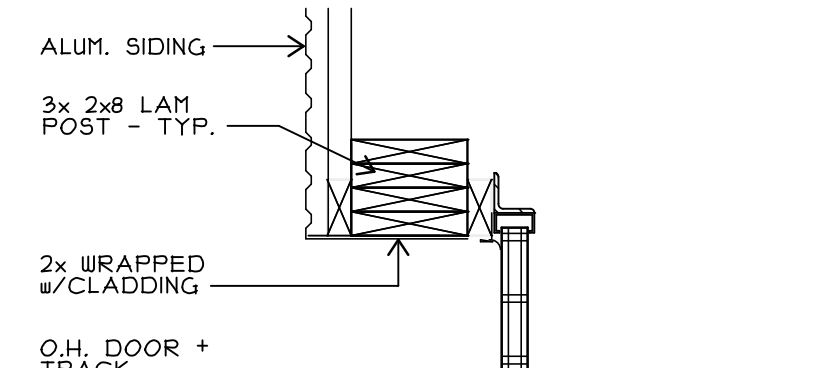

6 A301 JAMB DTL. SCALE: 1" = 1'-0"

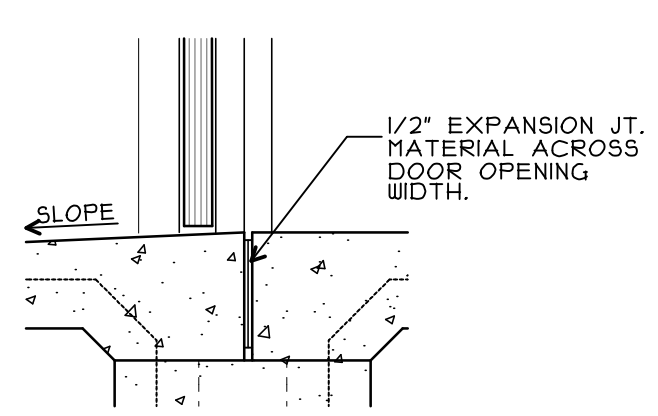

8 A301 SILL DTL. SCALE: 1" = 1'-0"

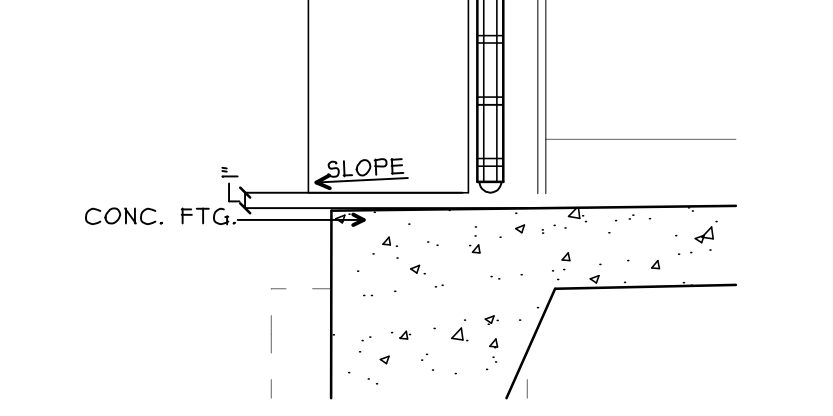

5 A301 SILL DTL. SCALE: 1" = 1'-0"

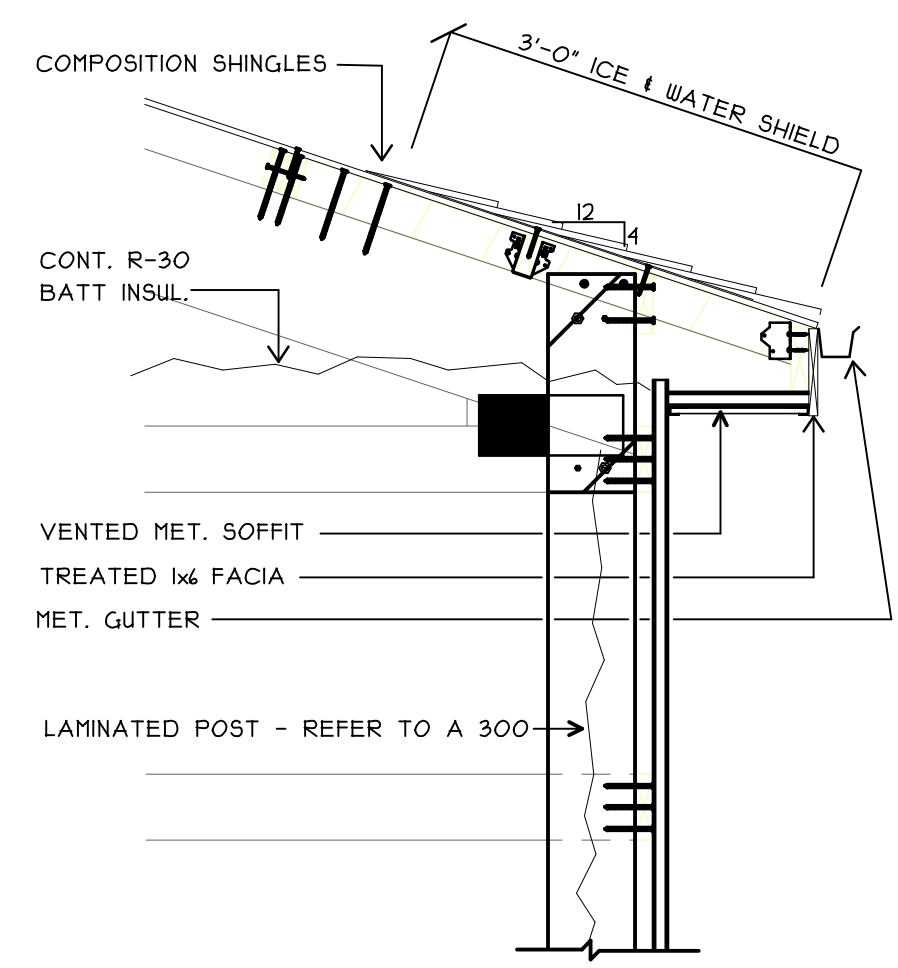

2 A301 WALL SECTION SCALE: 3/4" = 1'-0"

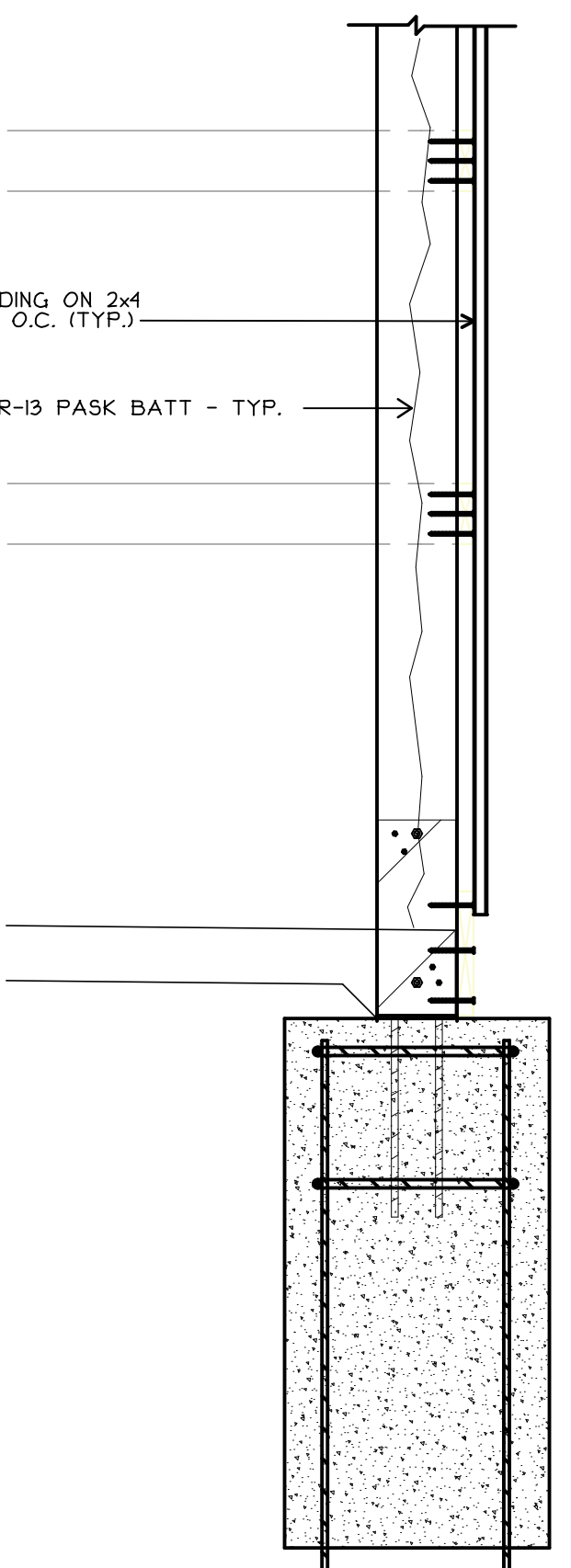

1 A301 RODENT WALL SECT SCALE: 3/4" = 1'-0"

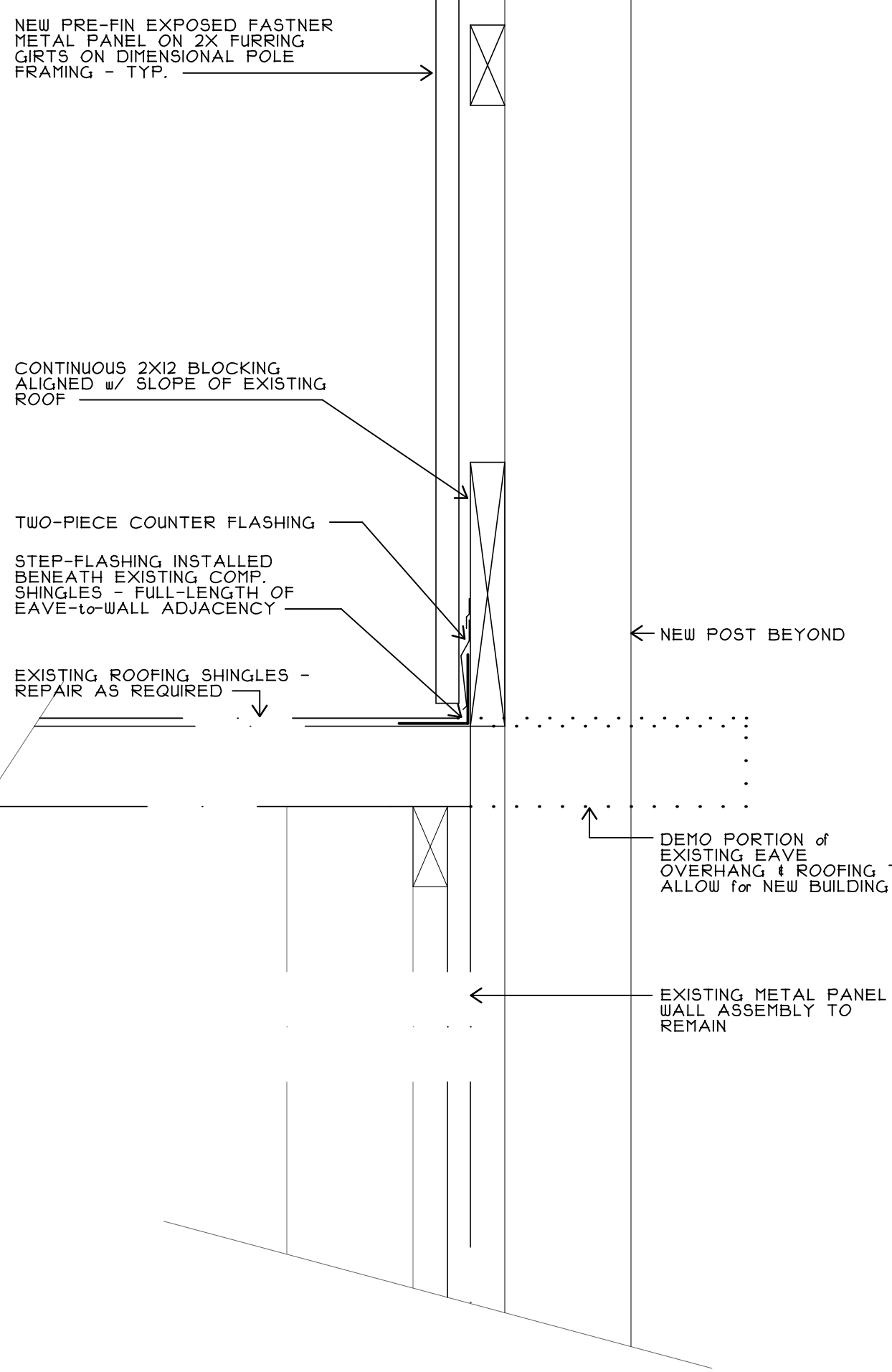

15 A301 FLASHING ATTACHMENT DETAIL

SCALE: 1" = 1'-0"

11 A301 NOT USED

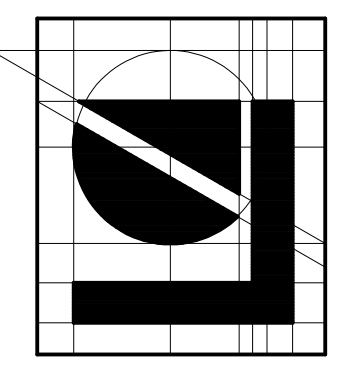

**Lindhout Associates**  
architects aia pc  
10465 clation drive, brighton, michigan 48116-9510  
www.lindhout.com (810)227-5668 fax: (810)227-5855

consultant

BIDS + PERMITS issued for

dr: jh  
ck'd: mp  
app'd: jh  
4-11-22 date

DP'S POLE BARN BUILDING ADDITION for:  
**CITY of BRIGHTON**  
BRIGHTON, MICHIGAN  
**SECTIONS & DETAILS**

**A301**  
**21063**