

SUITE BUILD OUT FOR THE GLORIA JEAN CAFE

519,529 LIBERTY ST, BELLEVILLE, MI 48111

GLORIA JEAN CAFE
519, 529 N LIBERTY ST., BELLEVILLE, MI 48111

LOCATION MAP

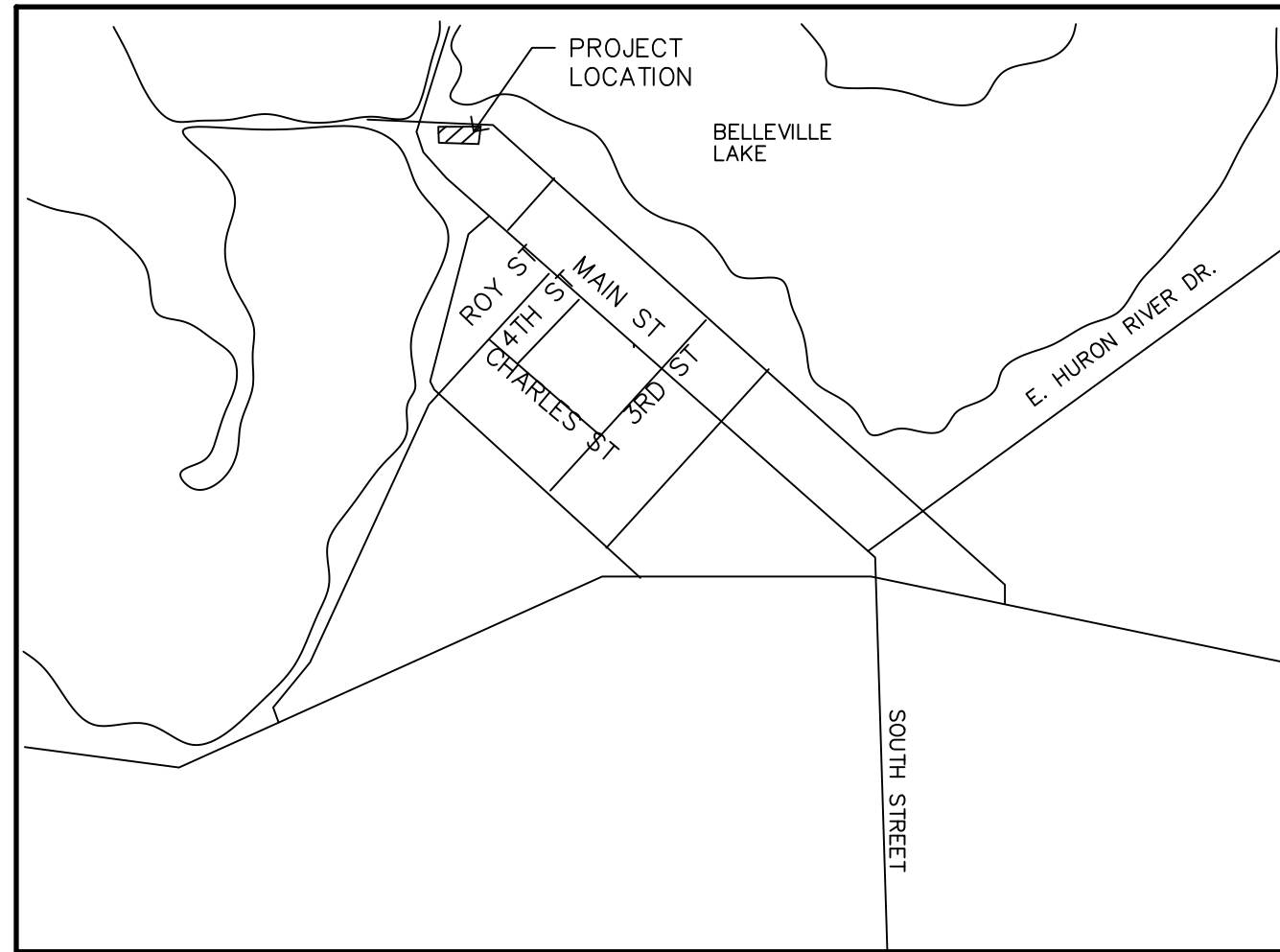

ZONING ANALYSIS

CURRENT ZONING: B-2 CENTRAL BUSINESS
ADJACENT ZONING TO THE NORTH: PUD
ADJACENT ZONING TO THE EAST: RM MULTI FAMILY
ADJACENT ZONING TO THE SOUTH: B-2 CENTRAL BUSINESS
ADJACENT ZONING TO THE WEST: B-2 CENTRAL BUSINESS
NA
EXISTING AREA OF BUILDING (GFA) = 3032 SF SUITE AREA

B-2 CENTRAL BUSINESS
PUD
RM MULTI FAMILY
B-2 CENTRAL BUSINESS
B-2 CENTRAL BUSINESS
NA

STATEMENTS

MAINTENANCE AND HAZARDOUS MATERIALS
NO HAZARDOUS OR TOXIC MATERIALS ARE TO BE STORED ON THIS SITE. ALL SPECIAL USE SUBSTANCES, (SOAPS, SOLVENTS, LUBRICANTS) WILL BE DISPOSED OF IN ACCORDANCE WITH PERTINENT ORDINANCES.

DIRECTORY

ARCHITECT
HOPPE DESIGN
47032 McBRIDE
BELLEVILLE, MI 48111
734-218-2492

APPLICANT AND OWNER
SCOTT JONES
734-397-7414

LOCAL PLANNING AND ZONING
CITY OF BELLEVILLE

DRAWING INDEX

CIVIL
DT TITLE SHEET
SP101 SITE PLAN

ARCHITECTURAL
A001 SPECIFICATIONS
A002 CODE ANALYSIS
A003 KITCHEN EQUIPMENT
A004 KITCHEN EQUIPMENT
A101 FLOOR PLANS
A102 REFLECTED CEILING PLAN, FURNITURE, EQUIPMENT
A501 DETAILS

MECHANICAL
M101 HVAC PLAN

PLUMBING
P101 PLUMBING PLANS

ELECTRICAL
E101 LIGHTING AND POWER PLAN

DIVISION 1: GENERAL CONDITIONS

Contractor Use of Site
Limit use of the premises to work in areas indicated. Confine operations to areas within contract limits indicated. Do not disturb portions of the site beyond the areas in which the work is indicated.

Occupancy Requirements
Obtain a Certificate of Occupancy from the local building officials prior to owner occupancy. Upon occupancy, the Owner will assume responsibility for maintenance, security and custodial service.

Owner Furnished Products
The contractor shall be responsible for receiving, storing, installing and providing all necessary coordination for a complete system and installation including all necessary electrical and plumbing services and all required framing and finishing.

Permits and Fees
The General Contractor will obtain and pay for the general building permit. All other permits and fees will be obtained and paid by the individual contractors requiring same. Contractor to schedule and coordinate with all public utilities. There shall be no reimbursable charges for utility hook up services. The contractor is responsible for calling for appropriate inspections from governing authorities.

Existing Conditions and Inspection of the Site
Before submitting his proposal, the bidder shall visit and inspect the site, examine its conditions including adjacent properties and thoroughly acquaint himself with its obstacles and advantages for performing the work. He shall also study the drawings explanatory of his contract and compare the same with the information gathered by the examination of the site, as no extra charge will be allowed him for extra work caused by his unfamiliarity with the site and the drawings.

Shop Drawings and Samples
The contractor is responsible for confirmation of all dimensions and coordination of the work with all trades. Submit shop drawings to the architect for review of the following systems: mechanical, electrical, hardware, millwork, plumbing, windows, entry doors and frames, and site utilities.

Safety Standards and Protection
Maintenance of safety standards shall be a special responsibility of the general contractor. It shall be the contractor's responsibility to assure that all work shall comply with current safety standards and regulations of the State of Michigan. Contractors shall be responsible to maintain all railings, fences and barriers necessary for the protection of the public and workers and provide fire extinguishers as required by state and local code requirements during construction. Contractors shall protect all work and adjacent property from damage from the weather and construction process. All damage incurred shall be repaired promptly at the cost of the contractor. The general contractor shall obtain permission from the proper authorities for construction of barricades, bulkheads, etc. on public property and construct it as required by municipal regulations. The contractor shall be responsible to maintain temporary barricades along the right-of-way area and adjacent site and all open excavations. It shall be the responsibility of the general contractor to provide, erect, maintain, and remove all scaffolding, staging, platforms, temporary runways, temporary flooring, guards, railings, fences, warning signs, lights, stairs, ladders, etc. as required by local and state codes of law for the protection of workmen and the public. The construction, inspection and maintenance of the above items shall comply with all safety codes and regulation as applicable to the project. It will be the responsibility of the general contractor to communicate with the adjacent property owner before beginning any work affecting his property.

Warranty and Building Manual
The contractor shall submit to the owner all guarantees, bonds, instructions, warranties and operation instructions, bound in a building manual. All warranties are to commence on the date of substantial completion. The manual shall include: Certificate of Substantial Completion; guarantees for Architectural, mechanical, electrical and roofing work; all applicable installation, operation and maintenance instructions; mechanical system control diagrams; inspection certificates; and a list of names and addresses of all subcontractors and suppliers. In addition, the contractor shall submit to the owner a written guarantee against defective materials or workmanship for a period of one year from the date of substantial completion.

Insurance
A certificate of insurance shall be filed with the owner prior to commencement of work and shall include the following coverage or coverage amounts as approved by the owner:
Worker's Compensation: Provide amounts compliant with state statutory requirements.
Public Liability and Contingent Public Liability: \$1,000,000 each occurrence, \$2,000,000 aggregate.
Direct and Contingent Property Damage Insurance: \$1,000,000 each occurrence, \$2,000,000 aggregate.
Builder's Risk Insurance
To cover loss due to fire, theft or malicious destruction in amount equal to the cost of replacement, the owner shall carry Builder's Risk insurance for the duration of the project up to the date of owner occupancy as established by the certificate issued by the Architect. The owner shall purchase liability insurance and property insurance not to duplicate the above coverage. The contractor shall verify and confirm in writing with the owner all of the above amounts.

Damage to Structure

Until this contract is complete and the building accepted by the owner, the contractor shall be solely responsible for and shall repair, replace or make good all loss, injury or damage to the owner's property and or adjoining property caused by or arising out of the prosecution of the work from any claim, action or cause of action.

Special conditions
Substitutions
Appropriate substitutions shall be submitted to the Architect for review. Approval of substitutions will be granted on the basis of performance, cost, appearance, and timely installation. Acceptance will not be granted if substitutions not submitted and approved prior to award of contract.

Dimensions
All contractors shall verify dimensions in the field. The general contractor, all subcontractors, and all suppliers involved with the project shall verify the dimensions on the drawings to the site required on the project. Report to the Architect at once any discrepancies from those shown on the drawings, etc., to those actually at the site. The drawings are not intended to be scaled for rough or finish measurements nor to serve as field shop drawings.

Temporary Construction Facilities and Utilities
Comply with industry standards and applicable laws and regulations of authorities having jurisdiction for installation and use of temporary facilities and services. Keep temporary services and facilities clean and neat in appearance. Do not overload facilities or permit them to interfere with progress. Take necessary fire prevention measures. Do not overload facilities or permit dangerous or unsanitary conditions or public nuisances to develop or persist on site. Provide new materials and equipment for temporary services and facilities. Provide materials and equipment suitable for use intended.

Electrical Outlets: Provide properly configured, NEMA-polarized outlets to prevent insertion of 110 to 120 volt plugs into higher voltage outlets. Provide receptacle outlets equipped with ground fault circuit interrupters, reset button, and pilot light for connection of power tools and equipment.

Electrical Power Cords: Provide grounded extension cords. Use hard service cords where exposed to abrasion and traffic. Provide waterproof connectors to connect separate lengths of separate cords if single lengths will not reach areas where construction activities are in progress. Do not exceed safe length to voltage ratio.

Lamps and Light Fixtures: Provide general service incandescent lamps of wattage required for adequate illumination. Provide guard cages or tempered glass enclosures where exposed to breakage. Provide exterior fixtures where exposed to moisture. Provide temporary lighting with local switching.

Heating Units: Provide temporary heating units that have been tested and labeled by UL, FM, or another recognized trade association related to the type of fuel being consumed. Select safe equipment that will not have a harmful effect on completed installations or elements being installed. Coordinate ventilation requirements to procure the ambient condition required and minimize consumption of energy. Use of gasoline space heaters, open flame, or salamander heating units is prohibited.

Fire Extinguishers: Provide hand carried, portable, UL rated, Class ABC dry chemical fire extinguishers for temporary spaces. Comply with NFPA 10 and NFPA 241 for classification, extinguishing agent, and size required by location and class of fire exposure.

Temporary Lighting: Provide temporary lighting with local switching.

Temporary Heat: Provide temporary heat required by construction activities for curing or drying of completed installations or for protection of installed construction from adverse effects of low temperatures or high humidity. Select safe equipment that will not have a harmful effect on completed installations or on elements being installed. Coordinate ventilation equipment to produce the ambient condition required and minimize consumption of energy.

Heating Facilities: The use of gasoline burning space heaters, open flame, or salamander heating units is prohibited.

Temporary Telephones: Provide temporary telephone service throughout the construction period for all personnel engaged in construction activities.

Storage of Material
Storage of building materials for all trades on the site will be permitted in designated areas only.

Cleaning-Up
The general contractor shall be responsible at all times to keep the premises clean and free from accumulation of waste materials and rubbish caused by his employees or work. At the completion of the project, remove from and about the building all the rubbish, tools, scaffolding, and surplus materials; clean all stains, dirt, etc., from glass and other finished work and leave the premises ready for use. All trades for each division of work shall conduct a general clean up and remove all debris daily from his operation. Contractor to provide all dust barriers, screens as required to prevent dust from traveling to occupied areas of the building. Drop cloths and vacuum cleaners shall be used as necessary.

equipment for keeping premises clean during and after business hours. At the completion of the job, leave the entire site clean and free of any deleterious materials of any kind.

DIVISION 2: DEMOLITION

Demolition
Contractor to review all site and building drawings to determine the extent and items to be removed including utilities and services to be removed. All items not requested to be salvaged and turned over to the owner shall be removed from the site. Sawcut and remove all existing concrete and masonry as shown to perform the work. Legally dispose of off the site. Provide all shoring and underpinning to maintain the integrity of the existing and adjacent structures. The contractor shall use extreme care in removal work and shall at all times use precautions to guard against movement or settlement of adjacent buildings. Provide shoring, and take care to prevent any damage to materials of adjacent buildings. This contractor shall be liable for any such movement or settlement and any damage or injury caused thereby or resulting thereby.

DIVISION 3: CONCRETE

All concrete work shall comply with recommended ACI standards and applicable code requirements. All concrete placing and weather condition protection practices to comply with American Concrete Institute (ACI) standards and recommendations. No calcium chloride antifreeze admixtures shall be permitted. All other admixtures to be approved before use. Reinforced concrete footings will be installed for all bearing walls. Footings shall rest on undisturbed soil having a minimum bearing capacity of 3,000 psf. The owner shall be notified immediately if adverse soil conditions are encountered during excavation. Contractor shall provide all form work required footing and concrete work. Interior concrete finishes shall be smooth trowel finish. Exterior concrete shall be a broom finish. Provide control joints and expansion joints where shown on drawings. Strength of concrete side walks, curbs slabs sills, steps and miscellaneous concrete work, minimum 28 day strength of 3,000 psi. Footings, walls, foundations, structural framing, piers and columns to have a minimum 28 day strength of 3750 psi. Exposed concrete surfaces shall be protected from rapid drying from wind, rain and sun.

DIVISION 4: MASONRY

Provide all labor, materials and equipment to complete all masonry work as shown on drawings. Filling of cores, where shown, is not to exceed two-foot lifts and shall be troweled thoroughly. The masonry contractor shall be responsible for setting anchor bolts, masonry wall ties, hollow metal door frames, lintels, opening, bearing plates and all other built in work. Masonry flashing will be placed at all key points of openings, and continuously around perimeter of building at grade, with weep holes every 24 inches in full head joints. Provide all embedding channels, anchor straps and rough hardware as required and as shown on drawings. Galvanized horizontal joint reinforcement shall be placed as shown on drawings in all concrete masonry. Wires shall be 9 gauge conforming to ASTM A-82. No chipped, stained, broken or wet units are to be incorporated in the work. All walls are to be left clean and free of mortar. All cut units are to be cut to a clean, true edge with a masonry saw. All masonry materials, stockpiles and top of unfinished walls to be covered and protected at the end of each workday. Contractor to provide all weather protection required per masonry institute recommendations. Contractor to provide all temporary bracing and shoring required.

DIVISION 5: METALS

Structural steel shall be detailed, fabricated and erected according to the "Specification for Design, Fabrication and Erection of Structural Steel for Building" by the American Institute of Steel Construction, latest edition. Provide all lintels, anchor bolts, bearing plates, steel pipe handrail and brackets, expansion bolts, etc. as shown on drawings and as required for a complete job. Provide all runners, bridging, bracing and fastening a shown and per manufacturers recommendations.

DIVISION 6: CARPENTRY

Lumber will be sound, thoroughly seasoned and free from warp. Horizontal blocking will be installed at 8 foot height in walls over 8 feet. Firestop concealed spaces where required by codes. Provide wood bucks throughout the construction where required to support or secure work of all trades. Provide all wood blocking, plywood, etc. interior and exterior where shown on drawings or otherwise required. Install wood blocking as required to support wall. Provide blocking in wall to support pre-manufactured wall cabinets and special counter work throughout the project. Provide ply clips at all open spans where required. Provide all rough hardware required for complete installation, including rough bolts, plates, washers, nuts, joist hangers, etc., as noted on drawings or required. Provide and install interior wood trim, window stools, and miscellaneous shelves as shown on drawings. Install trim plumb and level with miter cut corners throughout. Staples are not permitted. Fill all nail holes in exposed work prior to finishing. All finishes to be as selected by owner. Handrails at stairs shall be hardwood for stain finishes and supported on brackets to withstand loads required by codes. General millwork shall be prefinished. Custom built counter tops shall be provided as part of kitchen cabinets. Verify all dimensions in the fields with the reviewed shop drawings before manufacturing or installing finish millwork.

DIVISION 9: FINISHES

Painting
Membrane flashing and other surface material as noted on finish schedule shall not be painted.

DIVISION 15: MECHANICAL

General
All mechanical and electrical work is to be performed in compliance to all state and local codes and regulations. Test all systems, submit all balancing reports, and make all necessary adjustments prior to occupancy. The mechanical and

electrical contractors shall coordinate and cooperate with the local utility companies and shall be responsible for acquiring all necessary permits and connections. The minimum temperature at 24" above finished floor shall be 68 degrees Fahrenheit.

DIVISION 16: ELECTRICAL AND TELEPHONE

General
The contractor shall submit complete and detailed drawings indicating the proposed circuiting system, service distribution, control panels, meters, materials and procedures. Systems to be identifiable and accessible, requiring labeling, conduit and panel identification, full instrumentation, and access panel. The bid shall include an outline description of the proposed system. The electrical contractor shall consult the plans thoroughly to become familiar with the construction. The contractor shall visit the site and inventory the electrical items to be terminated, relocated, installed and the conditions that exist. The contractor shall connect all owner supplied equipment as shown on the drawings and per approved shop drawings. The electrical contractor is to provide all conduit, raceways, outlets, switches, boxes and disconnects required for new work. All electrical work shall conform to the National Electrical Code and to all other state and local ordinances. Grounding of equipment shall be according to NEC Article 250. Comply with required construction standards of the local utility company. Wire for general interior and exterior use, sizes No. 10AWG and smaller, single conductor, annealed copper, NEC type XHHW or THHN/THWN rated 75 degrees C, 600 volts. Cabinets shall be flush mounting type as indicated with minimum 20 inch box NEMA 1. Provide gutter space to accommodate size of cable used in accordance with NEC. Equip the panel with hinged door and flush type combination catch and lock. The electrical contractor shall provide and install all of the light fixtures shown on the lighting plan or as provided by the owner. Conform work to applicable electrical and barrier free codes.

HOPPE DESIGN, LLC
47032 McBRIDE, BELLEVILLE, MI 48111
734-218-2492

REVISIONS

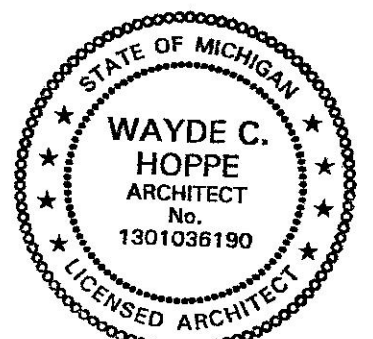

WAYDE C. HOPPE

PROJECT: 2203
DATE: 4.30.22
DRAWN: WCH
CHECKED: WCH

TITLE SHEET

COPYRIGHT ALL RIGHTS RESERVED BY WAYDE C. HOPPE, ARCHITECT
NOT TO BE COPIED OR REPRODUCED WITHOUT WRITTEN PERMISSION

DT

VERIFY ALL DIMENSIONS IN FIELD

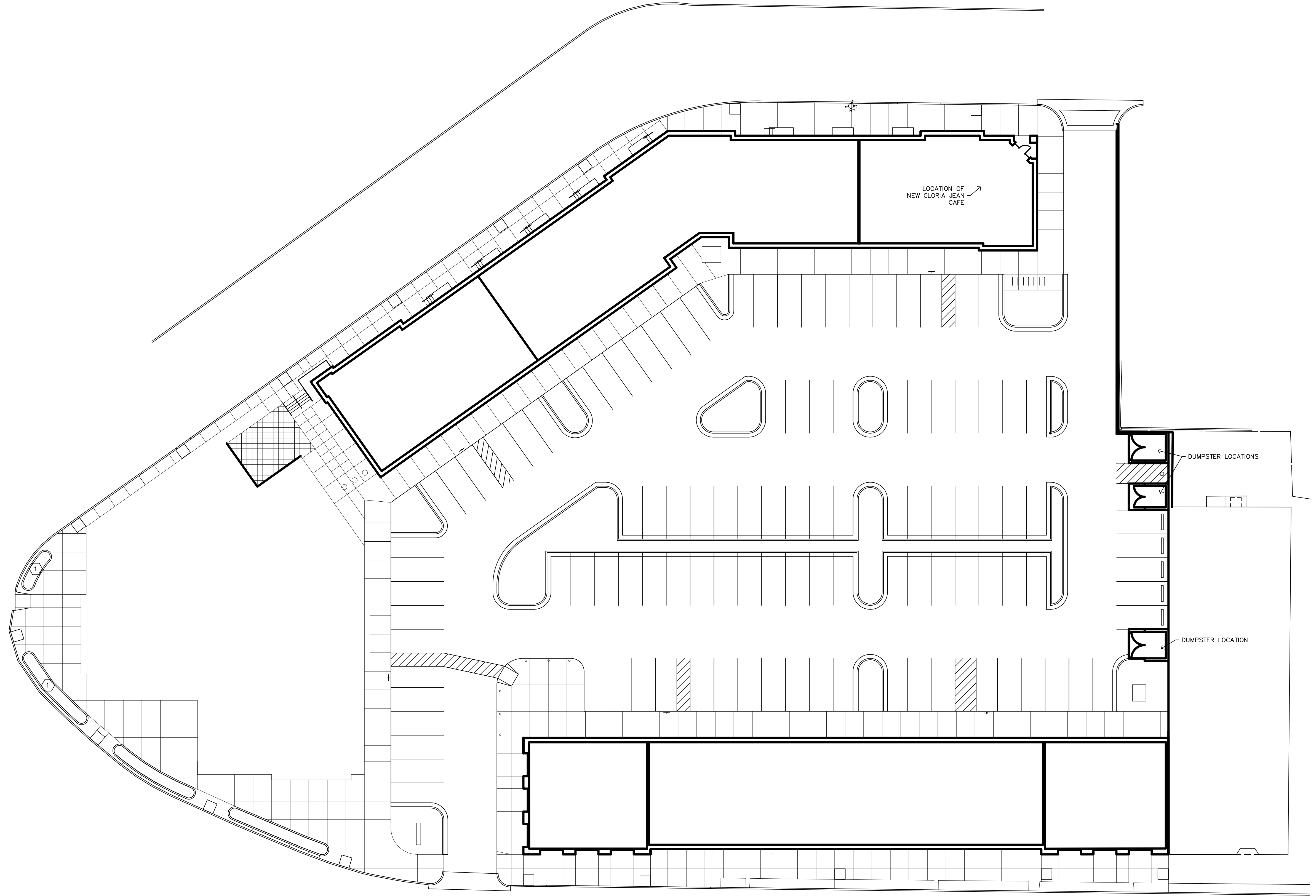

1 SITE PLAN
SP101 SCALE: 1" = 20'

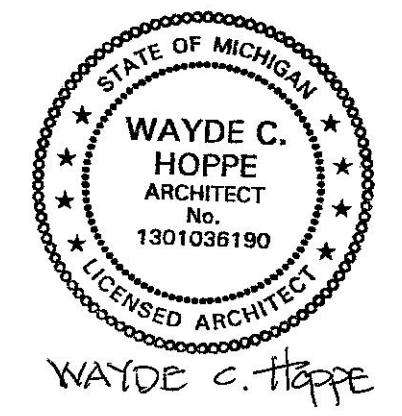

**DIMENSIONAL
SITE PLAN**

COPYRIGHT ALL RIGHTS RESERVED BY WAYDE C. HOPPE, ARCHITECT
NOT TO BE COPIED OR REPRODUCED WITHOUT WRITTEN PERMISSION

SP101

REVISIONS

PROJECT: 2203
DATE: 4.30.22
DRAWN: WCH
CHECKED: WCH

HOPPE DESIGN, LLC
47032 MERIDIE, BELLEVILLE, MI 48111
734-215-2492

GLORIA JEAN CAFE
519, 529 N LIBERTY ST., BELLEVILLE, MI 48111

UNIT	DESCRIPTION	MANUFACTURER	MODEL	STYLE	FINISH	COLOR	POWER	CONTACT	STANDARDS/ RESPONSIBILI TY	COMMENTS
DIVISION 1										
	FORM OF AGREEMENT	AAA101								
	GENERAL CONDITIONS	AAA201								APPLIES TO ALL CONT. AND SUBS
	SUBSTITUTIONS									NONE ACCEPTED FOR PROPRIETARY SPECIFICATIONS
ALL ITEMS LISTED SHALL BE PROVIDED AND INSTALLED BY THE CONTR. FOR A COMPLETE SYSTEM UNLESS OTHERWISE NOTED. THE LISTED CONTACT IS A RECOMMENDED SUPPLIER ONLY.										
AN INCOMPLETE OR INCORRECT PROPRIETARY SPECIFICATION OR UNAVAILABILITY OF A PRODUCT DOES NOT RELIEVE THE CONTRACTOR FROM HIS RESPONSIBILITY TO PROVIDE THE LISTED PRODUCT OR A COMPARABLY EQUAL PRODUCT AS APPROVED BY THE ARCHITECT. INACCURACIES IN THE PRODUCT SPREADSHEET SHALL BE REPORTED TO THE ARCHITECT DURING THE BIDDING PERIOD. ADDITIONAL COMPENSATION SHALL NOT BE ALLOWED FOR THE CONTRACTOR FOR INACCURACIES OR OMISSIONS REPORTED AFTER AWARD OF CONTRACT. ALLOWANCES FOR SELECTED PRODUCTS ARE LISTED IN THE WRITTEN SPECIFICATION.										
DIVISION 2										
	PVC DWV AND PRESSURE WATER POTABLE WATER				N/A	N/A	N/A	800-348-7671	D-2865	
	PVC CEMENT				N/A	N/A	N/A	800-348-7671	D-1785	
	PVC GRAVITY SEWER SOLVENT WELD BELL				N/A	N/A	N/A	800-348-7671	D-3034 SDR-35	
DIVISION 3										
	CURING COMPOUND	SONNEBORN			FUGITIVE DYE					TWO COATS ON SLABS. VERIFY COMPATIBILITY WITH FLOORING.
	CONCRETE		3750 PSI			N/A	N/A			APPLIES AT SIDEWALKS, CURBS, SLABS, SILLS, STEPS AND MSC. AGGREGATE MAX. NOT TO EXCEED 1/4 OF SLAB THICKNESS
	WELDED WIRE MESH					N/A	N/A		ASTM A185 54T	
DIVISION 5										
	ANCHOR BOLTS				ZMAX, G-185 COATING		N/A		ASTM A-325	HOT DIPPED GALVANIZED OR STAINLESS STEEL
	ANCHOR BOLT WASHERS				ZMAX, G-185 COATING		N/A		ASTM A-36	HOT DIPPED GALVANIZED OR STAINLESS STEEL
	STEEL STUDS: 12, 14, 16 GA	DALE/ENCORE	F _y = 50 K/m ²			N/A	N/A			
	STEEL STUDS: 18, 20 GA	DALE/ENCORE	F _y = 33 K/m ²			N/A	N/A			
	STEEL TRACS AND RUNNERS: 14, 16, 18, 20 GA	DALE/ENCORE	F _y = 33 K/m ²			N/A	N/A			
	STEEL HAT CHANNEL: 25 GA	DALE/ENCORE	1 1/4" FLANGE 3/4" DEPTH			N/A	N/A		A863	
	C FURRING CHANNELS: 25 GA	DALE/ENCORE	1 1/4" FLANGE 2" DEPTH			N/A	N/A		A863	
DIVISION 6										
	FRAMING LUMBER		S4S 19% MAX MOISTURE CONT.		N/A	N/A	N/A		STAMP OF INSPECTION	DOUGLAS FIR OR STRUCTURAL SOUTHERN PINE.
	TREATED LUMBER					N/A	N/A			80% RETENTION
	TREATED LUMBER HARDWARE	SIMPSON	ZMAX, G-185 COATING			N/A	N/A			HOT DIPPED GALVANIZED OR STAINLESS STEEL
	TILE BACKER	GEORGIA PACIFIC	DENSSHIELD TILE BACKER 5/8"		N/A	N/A	N/A			
DIVISION 7										
	SEALANT- INTERIOR				LATEX			N/A		PPAS FREE
DIVISION 10										
	TOILET PAPER DISP	BOBRICK	4262, 262			CHROME	N/A			LOCATE IN ALL BATHROOMS
	PAPER TOWEL DISPENSER/ DISPOSAL	BOBRICK	B-369			CHROME	N/A			
	SANITARY DISPOSAL	BOBRICK	270			CHROME	N/A			
	MOP HOLDER	BOBRICK	239			CHROME	N/A			
	MIRROR	BOBRICK	BEVELED EDGE			CHROME	N/A			
	GRAB BARS	BOBRICK	550 SERIES			CHROME	N/A			
	ROBE HOOK	BOBRICK	671			CHROME	N/A			LOCATE IN ALL BATHROOMS
	FIRE EXTINGUISHER	LARSON	2A, 10BC				N/A			
DIVISION 15										
	DUCTWORK		GALV. STEEL			N/A	N/A		SMACNA	
	DUCT INSULATION		2"	76 LB DENSITY		N/A	N/A			FACTORY ATTACHED VINYL JACKET
	DUCT INSULATION		1"	15 LB DENSITY		N/A	N/A			SEMI RIGID FIRE RESISTANT COATING ON AIR SIDE
	GAS PIPING	REPUBLIC X-TRUCOAT WITH POLYETHYLENE SHEATH BELOW GRADE		SCHED 40 BLACK STEEL		N/A	N/A		LOCAL CODE	SCREWED MALLEABLE IRON FITTINGS
	SANITARY PIPING			PVC SCHED. 40 DWV		N/A	N/A		CURRENT CODE	INSULATED CAST IRON IN RETURN AIR PLENUM, WASTELINES SHALL NOT BE CELLULAR PVC
	POTABLE WATER AND CONDENSATE DRAIN PIPING			TYPE L HARD COPPER		N/A	N/A			
	WATER VALVE	CRANE	440 GATE			N/A	N/A			
	PIPE INSULATION BALL VALVE	MAVILLE	MICROLOK 650			N/A	N/A			
	POTABLE WATER PIPING 1/2"			TYPE L COPPER						
	POTABLE WATER PIPING 2" TO 3/4"			TYPE K COPPER SOFT						UNDERSLAB PIPING
DIVISION 16										
	DUPLEX RECEPTACLE	HUBBEL	E362			WHITE	20A/120V/1P			STRAIGHT BLADE, 2 POLE, 3 WIRE, NEMA CONFIGURATION 5-20R, 125V SPEC GRADE
	FACE PLATES					WHITE	N/A			
	GFI	HUBBELL	GF5362-1			WHITE	20A/125V			2 POLE, 3 WIRE, GROUNDING TYPE, NEMA CONFIGURATION 5-20R
	WALL SWITCHES	HUBBELL				WHITE	20A/120/270V			TOGGLE OPERATED

GLORIA JEAN CAFE
519, 529 N LIBERTY ST., BELLEVILLE, MI 48111

HOPPE DESIGN, LLC
47032 MERRIDE, BELLEVILLE, MI 48111
734-215-2492

REVISIONS

PROJECT: 2203
DATE: 4.30.22
DRAWN: WCH
CHECKED: WCH

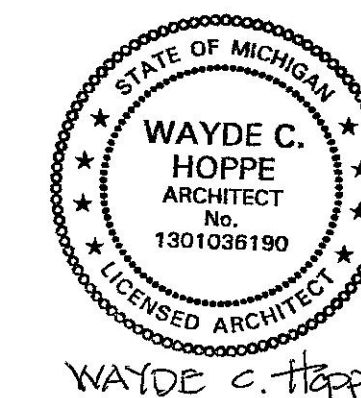

WAYDE C. Hoppe

MATERIAL SPECIFICATION

COPYRIGHT ALL RIGHTS RESERVED BY WAYDE C. HOPPE, ARCHITECT
NOT TO BE COPIED OR REPRODUCED WITHOUT WRITTEN PERMISSION

A001

APPLICABLE CODES		
BUILDING	2015 MICHIGAN REHABILITATION CODE FOR EXISTING BUILDINGS	
ACCESSIBILITY	2009 ICC/ANSI A117.1 - ACCESSIBLE AND USABLE BUILDINGS AND FACILITIES	
ENERGY CODE	2010 AMERICANS WITH DISABILITIES ACT ASHRAE 90.1 2013, IECC 2015	
MECHANICAL	2015 INTERNATIONAL MECHANICAL CODE	
PLUMBING	2015 INTERNATIONAL PLUMBING CODE	
ELECTRICAL	2017 NFPA 70 NATIONAL ELECTRICAL CODE	

SECTION #	CHAPTER 1	REQUIRED	PROVIDED
107.3.4	REGISTERED DESIGN PROFESSIONAL IN RESPONSIBLE CHARGE		WAYDE HOPPE
107.3.4.1	THE FOLLOWING ITEMS ARE DEFERRED SUBMITTALS. DESIGN OF THESE ITEMS WILL BE SUBMITTED AFTER THE AWARD OF CONTRACT		EXHAUST HOOD AND MAKE UP AIR UNIT GREASE INTERCEPTOR

SECTION #	CHAPTER 3	REQUIRED	PROVIDED
304	USE AND OCCUPANCY CLASSIFICATION		
	OCCUPANCY CLASSIFICATION	A ASSEMBLY	
	GROUP CLASSIFICATION	GROUP A-2	

SECTION #	CHAPTER 6	REQUIRED	PROVIDED
	BUILDING CONSTRUCTION TYPE		
	CONSTRUCTION TYPE	VB	VB
TABLE 601	FIRE RESISTANCE RATINGS		
TABLE 601	INTERIOR NON-BEARING WALLS/PARTITIONS	0 HOURS	0 HOURS

SECTION #	CHAPTER 7	REQUIRED	PROVIDED
	FIRE AND SMOKE PROTECTION FEATURES		
	FIRE RESISTANCE RATED CONSTRUCTION		
SECTION 705.8.1	EXTERIOR WALL OPENINGS		UNLIMITED PER EXCEPTION 2
TABLE 706.4	FIRE WALL RATING	NOT APPLICABLE	NOT APPLICABLE
TABLE 707.3.10	FIRE BARRIER RATING	NOT APPLICABLE	NOT APPLICABLE
SECTION 708	FIRE PARTITIONS	NOT APPLICABLE	NOT APPLICABLE
	SMOKE BARRIERS	NOT APPLICABLE	NOT APPLICABLE
	SMOKE PARTITIONS	NOT APPLICABLE	NOT APPLICABLE
	DRAFTSTOPPING IS NOT REQUIRED IN FULLY SPRINKLED BUILDINGS	NOT APPLICABLE	NOT APPLICABLE
SECTION 718.2.2	HORIZONTAL FIRE BLOCKING	HORIZONTAL FIRE BLOCKING REQUIRED AT FURRED SPACES AT 10' INTERVALS	PROVIDED AT PERIMETER FURRED SPACES
SECTION 705.3	BUILDINGS ON THE SAME LOT	MEET 601 AND 602	SEPARATION DISTANCE GREATER THAN 30'
SECTION 706.1	SEPARATE BUILDINGS	USE A FIRE WALL TO MAKE SEPARATE BUILDINGS ON THE SAME SITE	NOT APPLICABLE

SECTION #	CHAPTER 8	REQUIRED	PROVIDED
	INTERIOR FINISHES		
	A-2 ASSEMBLY		
TABLE 803.11	EXIT STAIRWAYS AND RAMPS AND PASSAGEWAYS	CLASS B (25-75 FLAME SPREAD INDEX; .450 SMOKE DEVELOPED INDEX)	CLASS B (25-75 FLAME SPREAD INDEX; .450 SMOKE DEVELOPED INDEX)
TABLE 803.11	CORRIDORS AND EXIT ACCESS	CLASS B (25-75 FLAME SPREAD INDEX; .450 SMOKE DEVELOPED INDEX)	CLASS B (25-75 FLAME SPREAD INDEX; .450 SMOKE DEVELOPED INDEX)
TABLE 803.11	ROOMS AND ENCLOSED SPACES	CLASS C (76-200 FLAME SPREAD INDEX; .450 SMOKE DEVELOPED INDEX)	CLASS C (76-200 FLAME SPREAD INDEX; .450 SMOKE DEVELOPED INDEX)

SECTION #	CHAPTER 9	REQUIRED	PROVIDED
	FIRE PROTECTION SYSTEMS		
SECTION 903.2.1.3	REQUIRED AT USE GROUP A-2 WHERE A FIRE AREA EXCEEDS 5,000 SF	REQUIRED SINCE FIRE AREA > 5000 SF	PROVIDED
	WHERE OCCUPANT LOAD EXCEEDS 100	REQUIRED SINCE COMBINED OCCUPANCY > 100	PROVIDED
SECTION 906.1	FIRE EXTINGUISHERS	REQUIRED	PROVIDED

SECTION #	CHAPTER 10	REQUIRED	PROVIDED
	OCCUPANT LOAD		
	A-2 ASSEMBLY		
TABLE 1004.1.1	UNCONCENTRATED ASSEMBLY	15 (NET)	1455 / 15 = 97
TABLE 1004.1.1	COMMERCIAL KITCHEN	200 (GROSS)	758 / 200 = 4
	TOTAL OCCUPANT LOAD		101

SECTION #	CHAPTER 10	REQUIRED	PROVIDED
	MEANS OF EGRESS		
	EGRESS REQUIRED A-3		
	STAIRWAYS	NA	
	OTHER EGRESS COMPONENTS: 2' / PERSON	101 PEOPLE X 2' / PERSON = 21 INCHES	108"
TABLE 1016.2	TRAVEL DISTANCE	250 FEET (SPRINKLED)	56' LONGEST TRAVEL DISTANCE
SECTION 1020.2	CORRIDOR WIDTH	44 INCHES (MIN.)	44" MIN PROVIDED
TABLE 1020.1	CORRIDOR RATING	NA	NONE
TABLE 1006.3.1	NUMBER OF EXITS	2 MIN	3 PROVIDED
1004.3	POST OCCUPANT LOAD SIGNS ON INTERIOR OF EACH ROOM		PROVIDED

SECTION #	MICHIGAN PLUMBING CODE	REQUIRED	PROVIDED
	A-2		
	(1) WATER CLOSET PER 75 OCCUPANTS	101 / 75 = 2	2
	(1) LAV PER 200	101 / 200 = 1 REQUIRED	2
	SERVICE SINK	1 REQUIRED	1

SECTION #	MICHIGAN REHABILITATION CODE FOR EXISTING BUILDINGS	REQUIRED	PROVIDED

SECTION #	CHAPTER 4	REQUIRED	PROVIDED
	WORK AREA METHOD		
403	ALTERATIONS SHALL COMPLY WITH THE MBC		SEE MBC REVIEW ABOVE
410.1	WHEN THERE IS A CHANGE IN USE GROUP OR OCCUPANCY LOAD THEN CHANGES MUST BE ACCESSIBLE		

SECTION #	CHAPTER 8	REQUIRED	PROVIDED
	ALTERATIONS LEVEL 2		
803.4	MEET THE INTERIOR FINISH REQUIREMENTS OF THE MBC		PROVIDED
804	FIRE PROTECTION		PROVIDED
804.4	FIRE ALARM		NOT PROVIDED
805.3	THE NUMBER OF EXITS IS TO BE DETERMINED BY THE OCCUPANT LOAD PER THE MBC		PROVIDED
805.4	WORK AREAS WITH OCCUPANT LOADS GREATER THAN 50 AND TRAVEL DISTANCE GREATER THAN 75 FEET PROVIDE TWO MEANS OF EGRESS		PROVIDED
805.4.4	IF OCCUPANT LOAD IS GREATER THAN 100 OR WHERE WORK AREA IS GREATER THAN 50% OF THE FLOOR AREA PROVIDE PANIC HARDWARE		PROVIDED
805.6	DEAD ENDS LIMITED TO 35'		MAX DEAD END = 32'
805.8	EXIT SIGNS		PROVIDED
806.1	COMPLY WITH ACCESSIBILITY OF 410		
410.6, EXCEPTION 2	ACCESSIBLE MEANS OF EGRESS NOT REQUIRED IN AN EXISTING BUILDING		
410.7	ACCESSIBILITY REQUIRED IF ALTERATION IS TO A PRIMARY FUNCTION	ALTERATION IS TO A PRIMARY FUNCTION	ACCESSIBILITY IS REQUIRED

VERIFY ALL DIMENSIONS IN FIELD

METAL STUD SIZING

ALLOWABLE HEIGHTS	STUD SIZE	16" OC/ 33 KSI **
3 1/2" OR 4" X 20 GA	16" OC/ 33 KSI **	13'-11"
3 1/2" OR 4" X 18 GA	16" OC/ 33 KSI **	18'-2"
3 1/2" OR 4" X 16 GA	16" OC/ 33 KSI **	19'-6"
5 1/2" OR 6" X 20 GA	16" OC/ 33 KSI **	23'-11"
5 1/2" OR 6" X 18 GA	16" OC/ 33 KSI **	27'-2"
5 1/2" OR 6" X 16 GA	16" OC/ 33 KSI **	30'-0"

** HEIGHTS BASED ON 16" OC STUD SPACING, 5 PSF LATERAL LOAD, L/240 DEFLECTION, NON-STRUCTURAL APPLICATION. BRIDGING AT MIDPOINTS OR 8'-0" MAX

STUD SIZE	16" OC/33 KSI***	12" OC/33 KSI***
3 1/2" OR 4" X 20 GA	11'-0"	12'-3"
3 1/2" OR 4" X 18 GA	12'-0"	13'-3"
3 1/2" OR 4" X 16 GA	13'-0"	14'-3"
5 1/2" OR 6" X 20 GA	16'-4"	18'-0"
5 1/2" OR 6" X 18 GA	18'-0"	19'-8"
5 1/2" OR 6" X 16 GA	19'-3"	21'-3"
5 1/2" OR 6" X 12 GA	22'-9"	28'-0"

8" X 20 GA	20'-6"	22'-8"
8" X 18 GA	22'-6"	24'-9"
8" X 16 GA	24'-3"	26'-8"
8" X 12 GA	28'-9"	31'-8"

STUD SIZE	16" OC/50 KSI***	12" OC/50 KSI***
3 1/2" OR 4" X 20 GA	12'-0"	13'-6"
3 1/2" OR 4" X 18 GA	13'-3"	14'-8"
3 1/2" OR 4" X 16 GA	14'-3"	15'-8"
5 1/2" OR 6" X 20 GA	18'-0"	20'-0"
5 1/2" OR 6" X 18 GA	19'-8"	21'-8"
5 1/2" OR 6" X 16 GA	21'-3"	23'-4"
5 1/2" OR 6" X 12 GA	28'-0"	31'-0"

8" X 20 GA	22'-6"	25'-0"
8" X 18 GA	24'-9"	27'-3"
8" X 16 GA	26'-8"	29'-4"
8" X 12 GA	31'-8"	34'-9"

*** HEIGHTS BASED ON 20 PSF LATERAL LOAD, L/240 DEFLECTION, STRUCTURAL APPLICATION. BRIDGING AT 3 POINTS OR 8'-0" MAX.

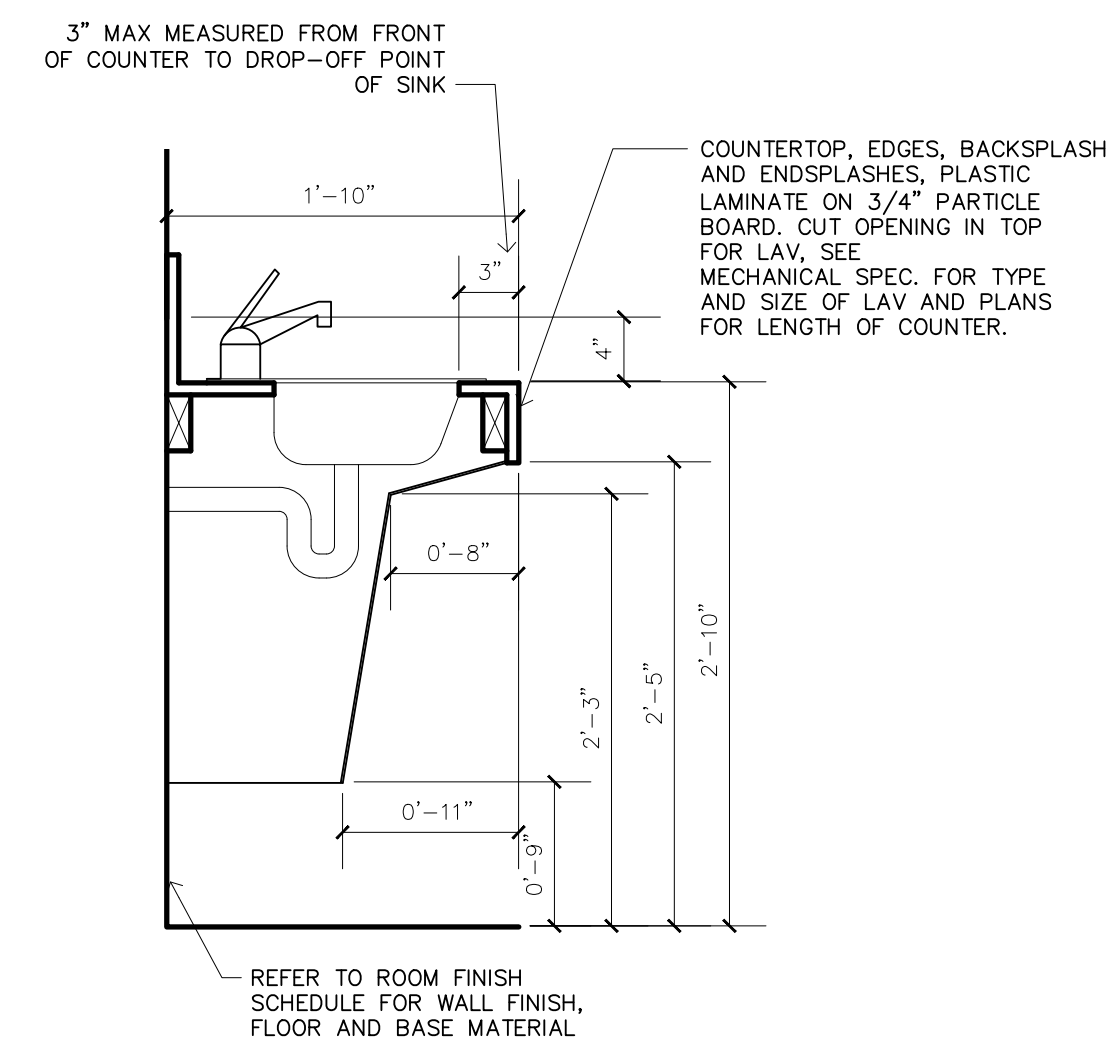

1 A002 SCALE: 1" = 1'-0"

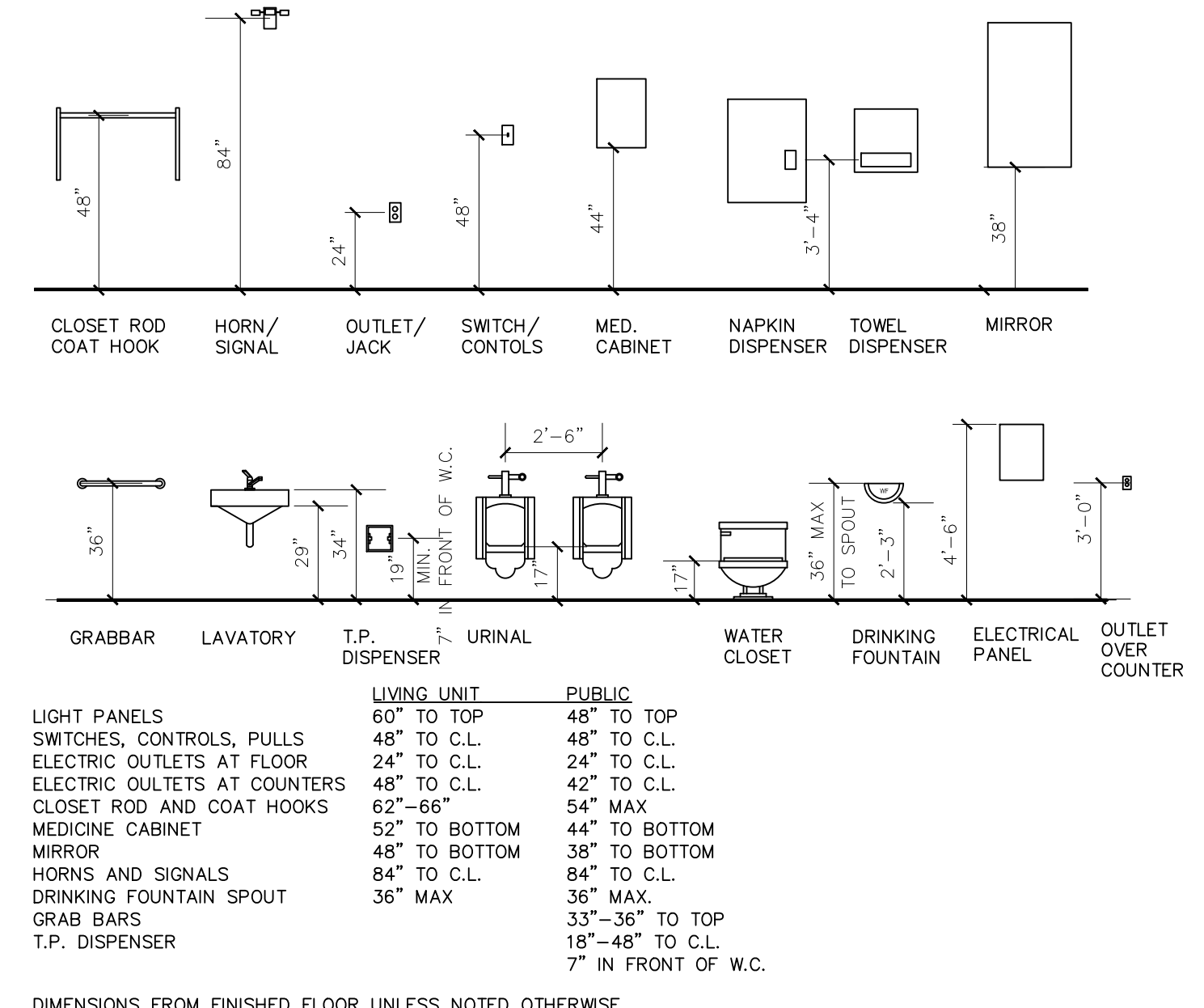

BARRIER FREE FIXTURE HEIGHTS

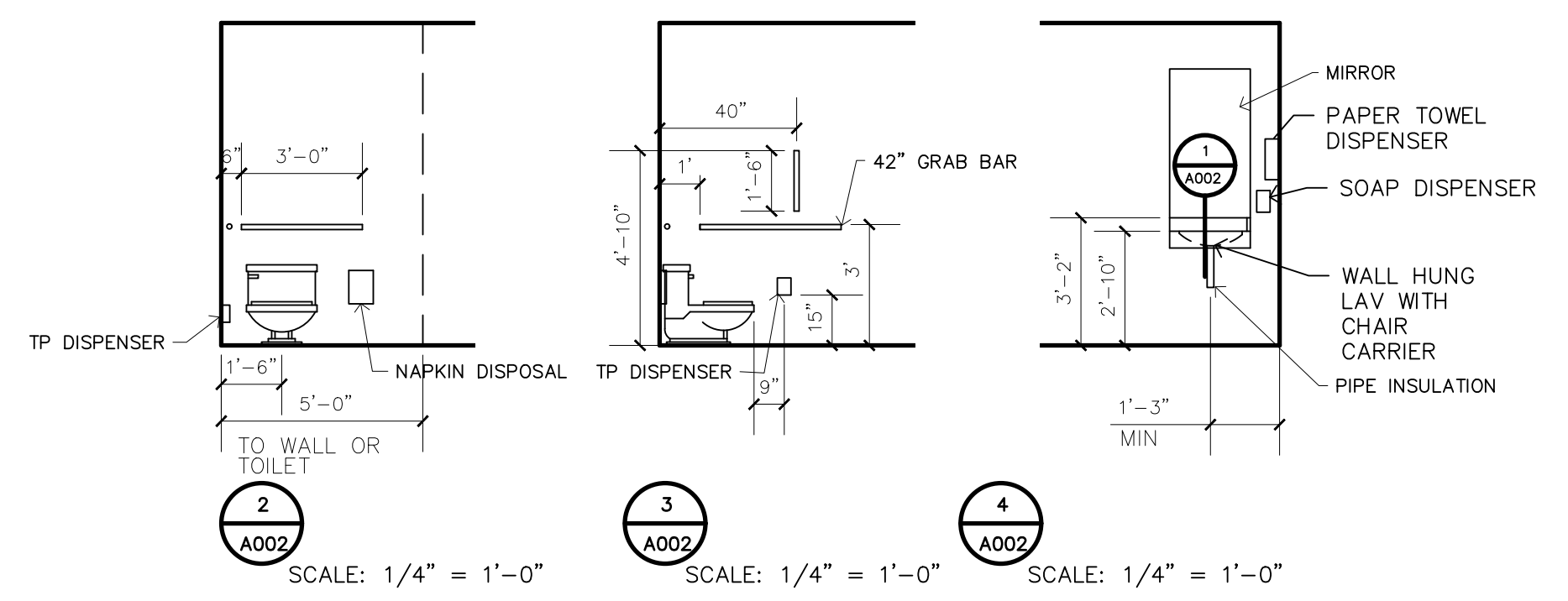

2 A002 SCALE: 1/4" = 1'-0" 3 A002 SCALE: 1/4" = 1'-0" 4 A002 SCALE: 1/4" = 1'-0"

MASONRY LINTEL SCHEDULE

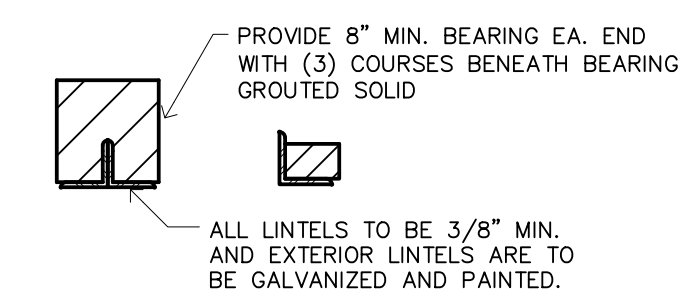

HORIZONTAL LEGS
 4" MASONRY: ONE 3 1/2"
 6" MASONRY: TWO 2 1/2"
 8" MASONRY: TWO 3 1/2"
 10" MASONRY: TWO 4"
 12" MASONRY: TWO 5"

VERTICAL LEGS
 SPANS LESS THAN 4'-0": 3 1/2" MIN.
 SPANS 4'-0" TO 6'-8": 5" MIN.
 SPANS OVER 6'-8" SEE PLANS OR CONTACT ARCHITECT FOR SIZING

NOTES:
 1. PROVIDE BRICK SOLIDS AT ALL SILL ENDS.
 2. RETURN BRICK AT WINDOWS ADJACENT TO SIDING
 3. ALL BRICK LINTELS TO BE GALVANIZED.

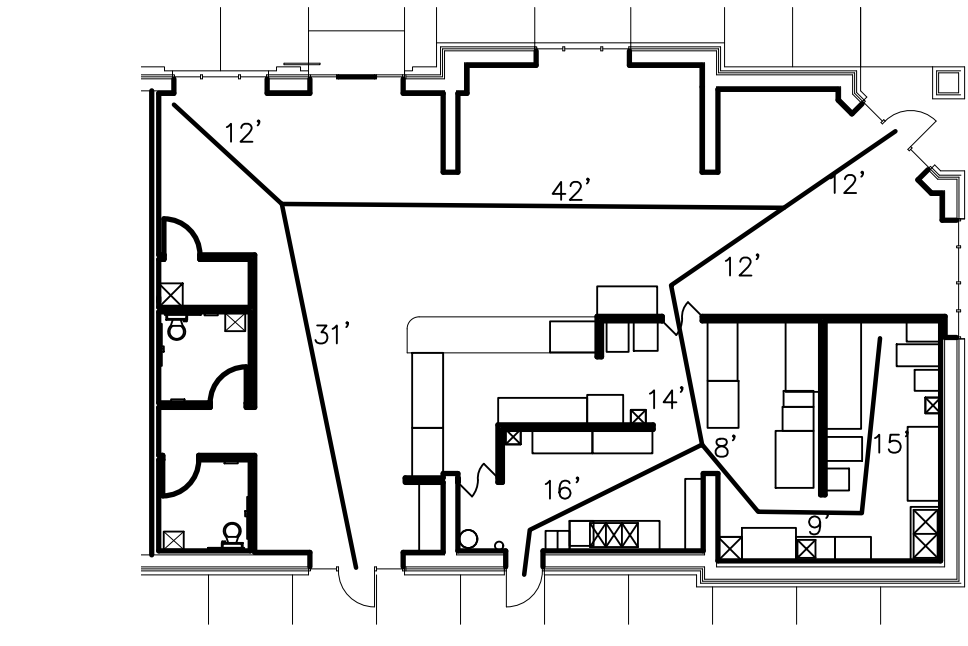

1 A002 EGRESS PLAN PROJECT NORTH SCALE: 1/16" = 1'-0" TOTAL AREA 2531 SF

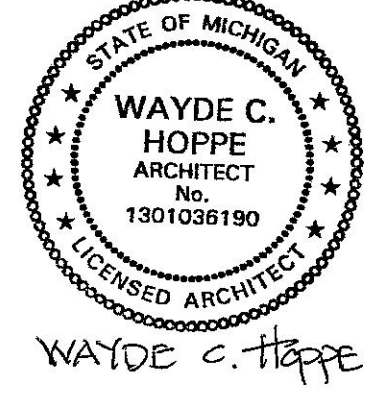

GLORIA JEAN CAFE
 519, 529 N LIBERTY ST., BELLEVILLE, MI 48111

HOPPE DESIGN, LLC
 47032 MERRIDE, BELLEVILLE, MI 48111
 734-216-2492

REVISIONS

PROJECT: 2203
 DATE: 4.30.22
 DRAWN: WCH
 CHECKED: WCH

CODE REVIEW

A002

COPYRIGHT ALL RIGHTS RESERVED BY WAYDE C. HOPPE, ARCHITECT
 NOT TO BE COPIED OR REPRODUCED WITHOUT WRITTEN PERMISSION

#19-2 COMPARTMENT SINK

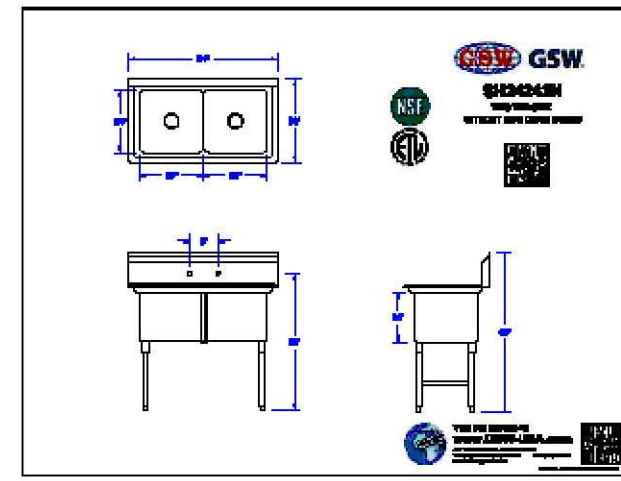

#20-FREEZER REACH IN

Technical drawing of a reach-in freezer with specifications, dimensions, and a cutaway view.

#21-SHEET PAN RACK

Technical drawing of a sheet pan rack with dimensions and a cutaway view.

#22-BREAD SLICER

Technical drawing of a bread slicer with specifications, dimensions, and a cutaway view.

#23-PROOFING CABINET

Technical drawing of a proofing cabinet with specifications, dimensions, and a cutaway view.

#24-BAKERS TOP

Technical drawing of a baker's top with specifications, dimensions, and a cutaway view.

#25-SPIRAL MIXER

Technical drawing of a spiral mixer with specifications, dimensions, and a cutaway view.

#26-PLANETARY MIXER

Technical drawing of a planetary mixer with specifications, dimensions, and a cutaway view.

#27-EXHAUST HOOD

Technical drawing of an exhaust hood with specifications, dimensions, and a cutaway view.

#28-OVEN CONVECTION

Technical drawing of a convection oven with specifications, dimensions, and a cutaway view.

#29-HOTPLATE COUNTERTOP

Technical drawing of a hotplate countertop with specifications, dimensions, and a cutaway view.

#30-OVEN RAPID COOK

Technical drawing of a rapid cook oven with specifications, dimensions, and a cutaway view.

#31-SALAD PREP REFRIGERATOR

Technical drawing of a salad prep refrigerator with specifications, dimensions, and a cutaway view.

#32-WORK TABLE

Technical drawing of a work table with specifications, dimensions, and a cutaway view.

#33-FOOD WARMER

Technical drawing of a food warmer with specifications, dimensions, and a cutaway view.

#34-REFRIGERATOR UNDERCOUNTER

Technical drawing of an undercounter refrigerator with specifications, dimensions, and a cutaway view.

#35-WORK TABLE

Technical drawing of a work table with specifications, dimensions, and a cutaway view.

#36-TRASH RECEPTACLE

Technical drawing of a trash receptacle with specifications, dimensions, and a cutaway view.

Technical drawing of a 2-compartment sink with specifications, dimensions, and a cutaway view.

Technical drawing of a hotplate countertop with specifications, dimensions, and a cutaway view.

Technical drawing of a rapid cook oven with specifications, dimensions, and a cutaway view.

Technical drawing of a salad prep refrigerator with specifications, dimensions, and a cutaway view.

Technical drawing of a work table with specifications, dimensions, and a cutaway view.

Technical drawing of a food warmer with specifications, dimensions, and a cutaway view.

Technical drawing of an undercounter refrigerator with specifications, dimensions, and a cutaway view.

Technical drawing of a work table with specifications, dimensions, and a cutaway view.

Technical drawing of a trash receptacle with specifications, dimensions, and a cutaway view.

GLORIA JEAN CAFE
519, 529 N LIBERTY ST., BELLEVILLE, MI 48111

HOPPE DESIGN, LLC
4702 MERRIDE, BELLEVILLE, MI 48111
734-216-2492

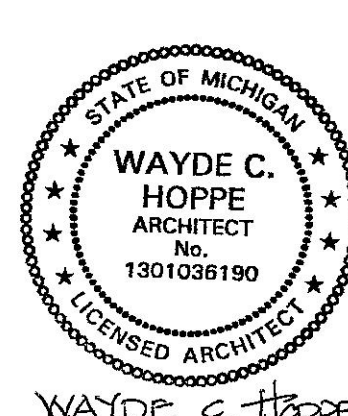

KITCHEN EQUIPMENT

A004

PROJECT: 2203
DATE: 4.30.22
DRAWN: WCH
CHECKED: WCH

REVISIONS

COPYRIGHT ALL RIGHTS RESERVED BY WAYDE C. HOPPE, ARCHITECT
NOT TO BE COPIED OR REPRODUCED WITHOUT WRITTEN PERMISSION

KEYNOTES (X)

1. CASH REGISTER
2. SOAP DISPENSER
3. UNDERCOUNTER WASTE BASKET
4. PAPER TOWEL DISPENSER
5. MOP RACK
6. SANITIZER STORAGE WIRE SHELVING BELOW DRAIN BOARD
7. TRASH DUMPSTER
8. WALL MOUNTED FIRE EXTINGUISHER 2A-10BC
9. WATER METER
10. ELECTRIC PANEL
11. FEMININE NAPKIN DISPOSAL
12. GRAB BAR
13. TOILET PAPER DISPENSER
14. MIRROR
15. LAVATORY
16. TOILET
17. EXISTING ELECTRICAL PANEL

GENERAL NOTES

1. ALL DIMENSIONS ARE TO BE FIELD VERIFIED.
2. ALL DIMENSIONS ARE TO FACE OF FINISH GYPSUM WALL BOARD.
3. ALL CABINET DIMENSIONS TO BE VERIFIED PRIOR TO CONSTRUCTION AND PLACEMENT OF PARTITIONS, WINDOWS, DOORS AND OTHER PORTIONS OF CONSTRUCTION. PROVIDE FILLERS AND NOTIFY ARCHITECT OF DISCREPANCIES FROM PLAN.
4. PROVIDE 2X WOOD BLOCKING FOR ALL ACCESSORIES.
5. VERIFY EQUIPMENT LOCATIONS WITH MANUFACTURER AND SUPPLIER. COORDINATE POWER LOCATIONS WITH PROVIDER AND ELECTRICAL SHEETS.
6. PROVIDE STAINLESS STEEL SHEET ON MINERAL WOOL ON WALL BEHIND ALL COOKING EQUIPMENT

WALL TYPES

1. 3/8" GWB ON VB ON 3 5/8" METAL STUDS 16" OC WITH 3 5/8" CLOSED CELL FOAM INSUL ON EXISTING CMU. PROVIDE FIREBLOCKING AT 10' AFF
2. 3/8" GWB ON VB ON 2" METAL HAT CHANNEL 16" OC WITH 2" RIGID INSUL ON EXISTING CMU. PROVIDE FIREBLOCKING AT 10' AFF
3. 3/8" GWB ON 3/4" METAL STUDS 16" O.C. W/ 18 GA 33 KSI BRIDGING MIDPOINT W/ 3/4" FIBERGLASS ACOUSTICAL INSUL W/ 3/8" GWB TO UNDERSIDE OF DECK
4. 3/8" GWB ON 6" METAL STUDS 16" O.C. W/ 5" ACOUSTICAL FIBERGLASS INSULATION W/ 3/8" GWB TO UNDERSIDE OF DECK.
5. 3/8" GWB ON 3/4" METAL STUDS 16" O.C. W/ 12" ABOVE CEILING, DIAGONAL BRACING ABOVE CEILING.
6. 3/8" GWB ON VB ON 5 1/2" METAL STUDS 16" OC WITH 5 1/2" CLOSED CELL FOAM INSUL ON EXISTING CMU. PROVIDE FIREBLOCKING AT 10' AFF
7. 3/4" GWB ON VB ON 3/4" METAL FURRING WITH CLOSED CELL FOAM INSUL ON EXISTING CMU. PROVIDE FIREBLOCKING AT 10' AFF

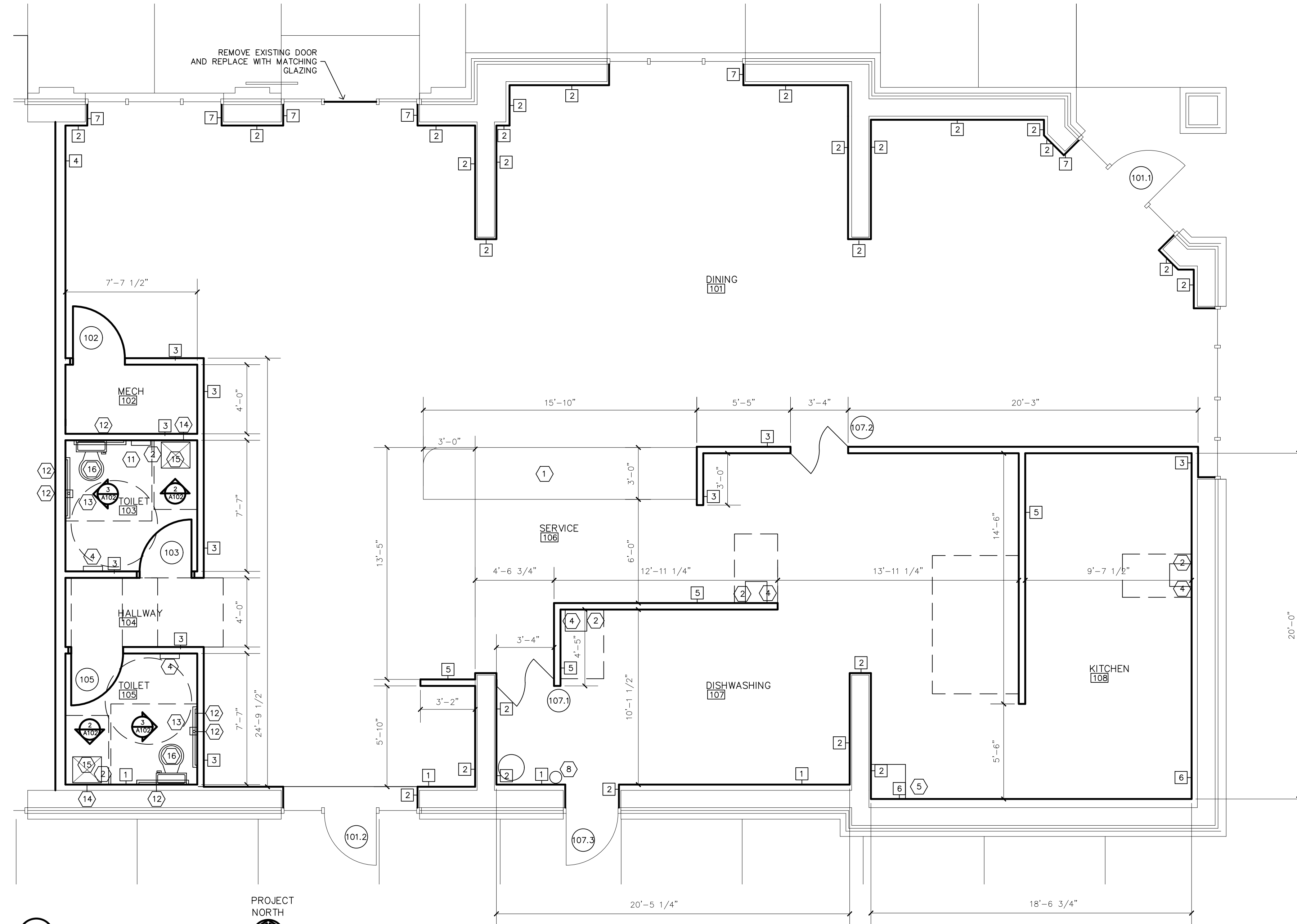

1 FIRST FLOOR PLAN
 SCALE: 1/4" = 1'-0"
 NOTES:
 1. MILLWORK DESIGN BY OTHERS
 2. INTERIOR DESIGN BY OTHERS

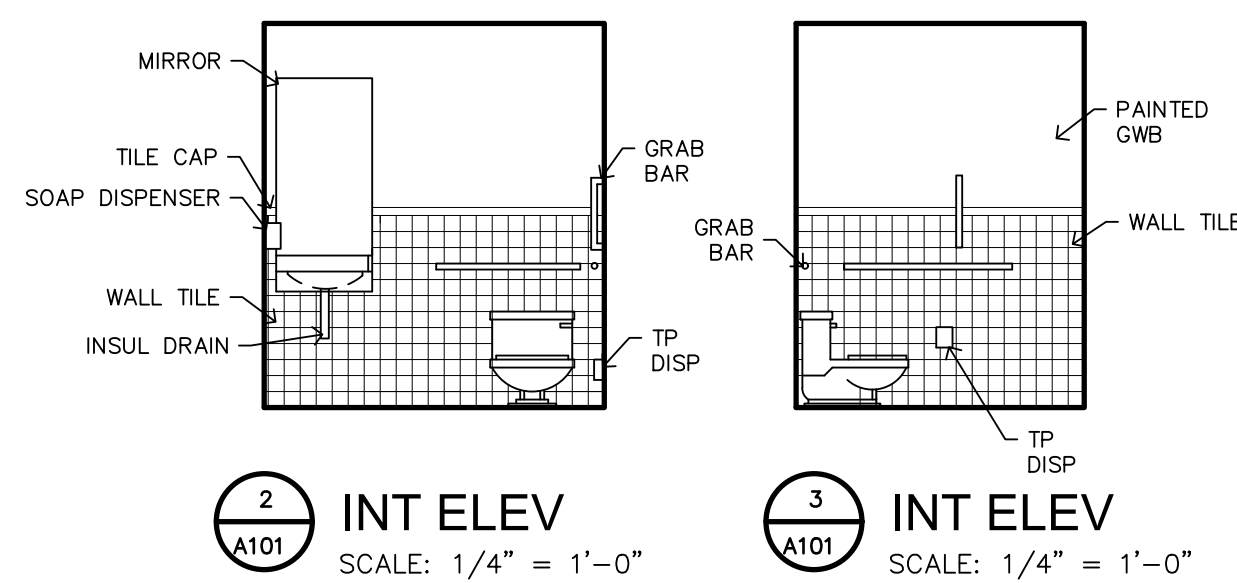

2 INT ELEV SCALE: 1/4" = 1'-0"
3 INT ELEV SCALE: 1/4" = 1'-0"

VERIFY ALL DIMENSIONS IN FIELD

FLOOR PLAN

A101

GLORIA JEAN CAFE
 519, 529 N LIBERTY ST., BELLEVILLE, MI 48111

HOPPE DESIGN, LLC
 47032 MERRIDIE, BELLEVILLE, MI 48111
 734-215-2492

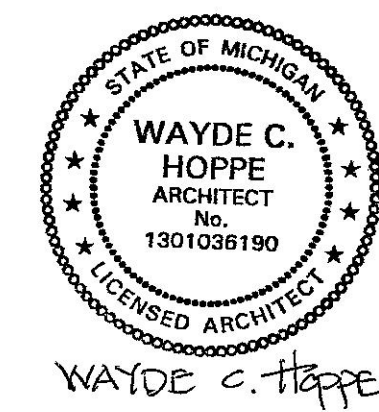

REVISIONS

PROJECT: 2203
 DATE: 4.30.22
 DRAWN: WCH
 CHECKED: WCH

COPYRIGHT ALL RIGHTS RESERVED BY WAYDE C. HOPPE, ARCHITECT
 NOT TO BE COPIED OR REPRODUCED WITHOUT WRITTEN PERMISSION

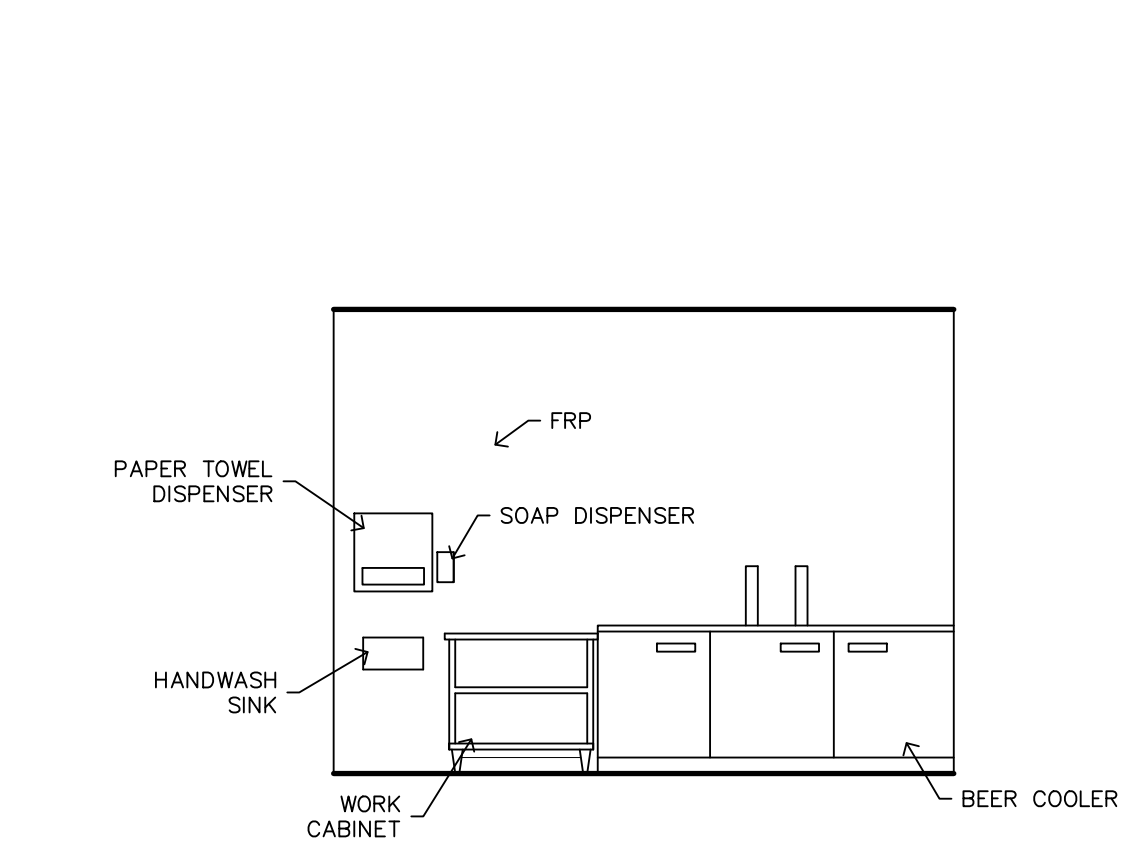
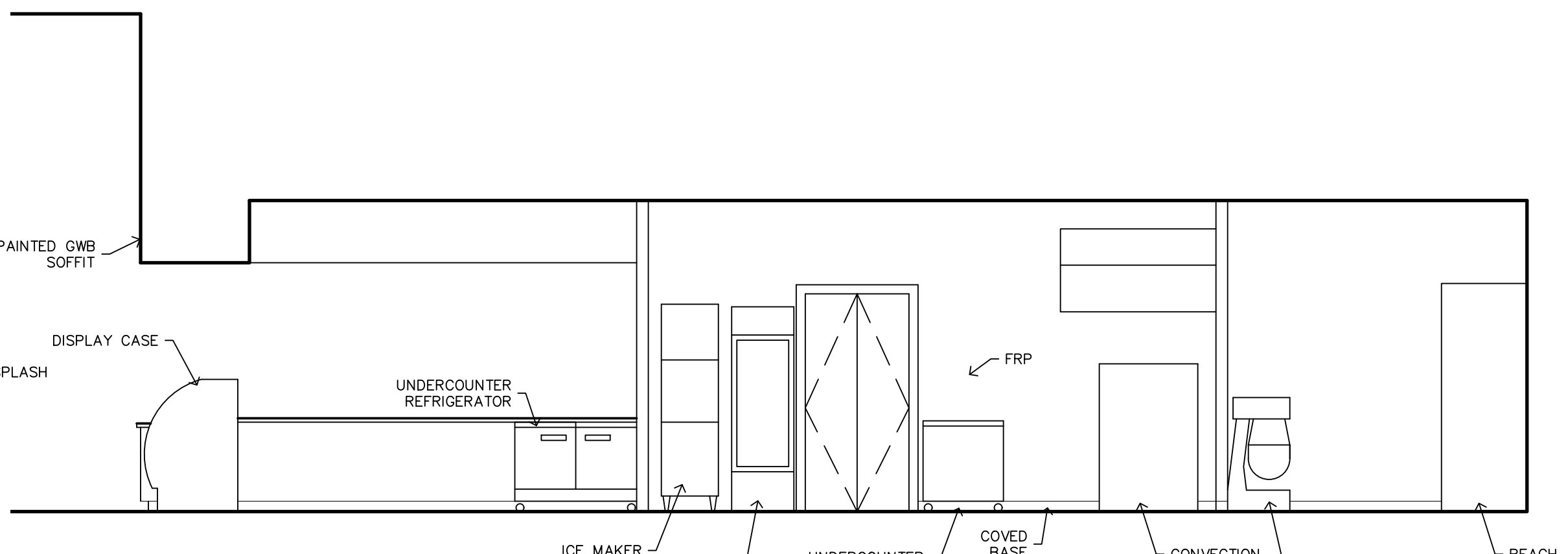
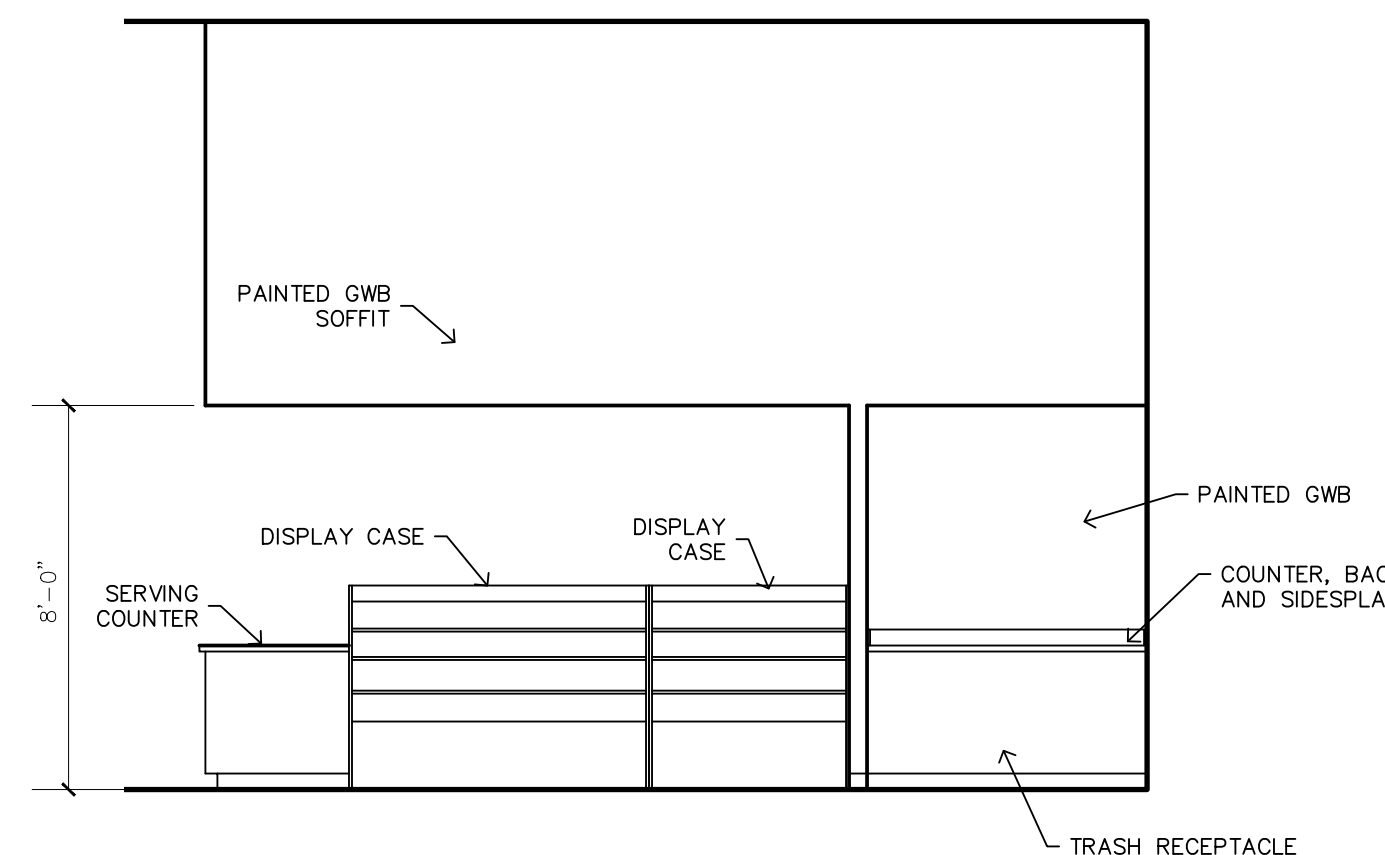
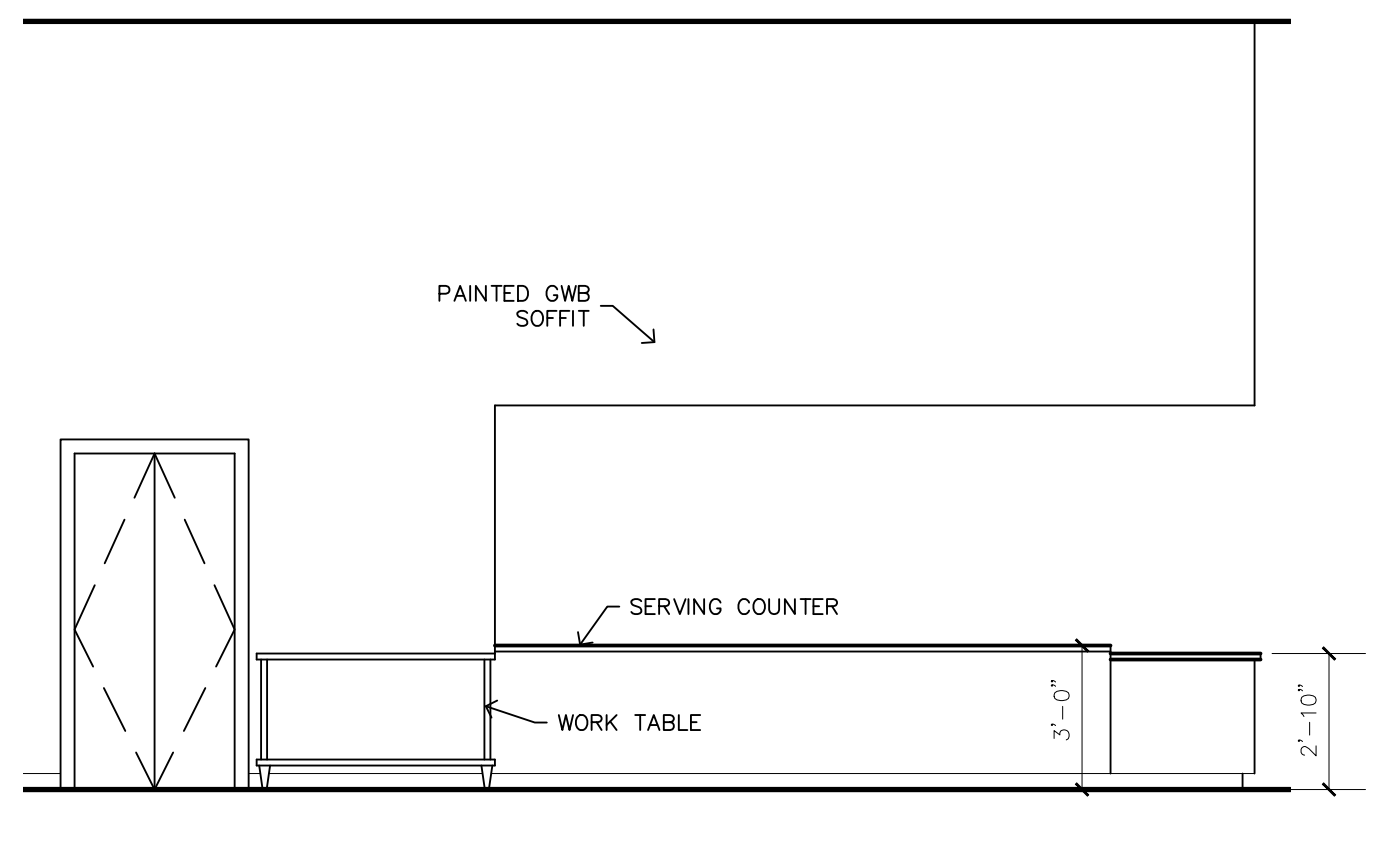
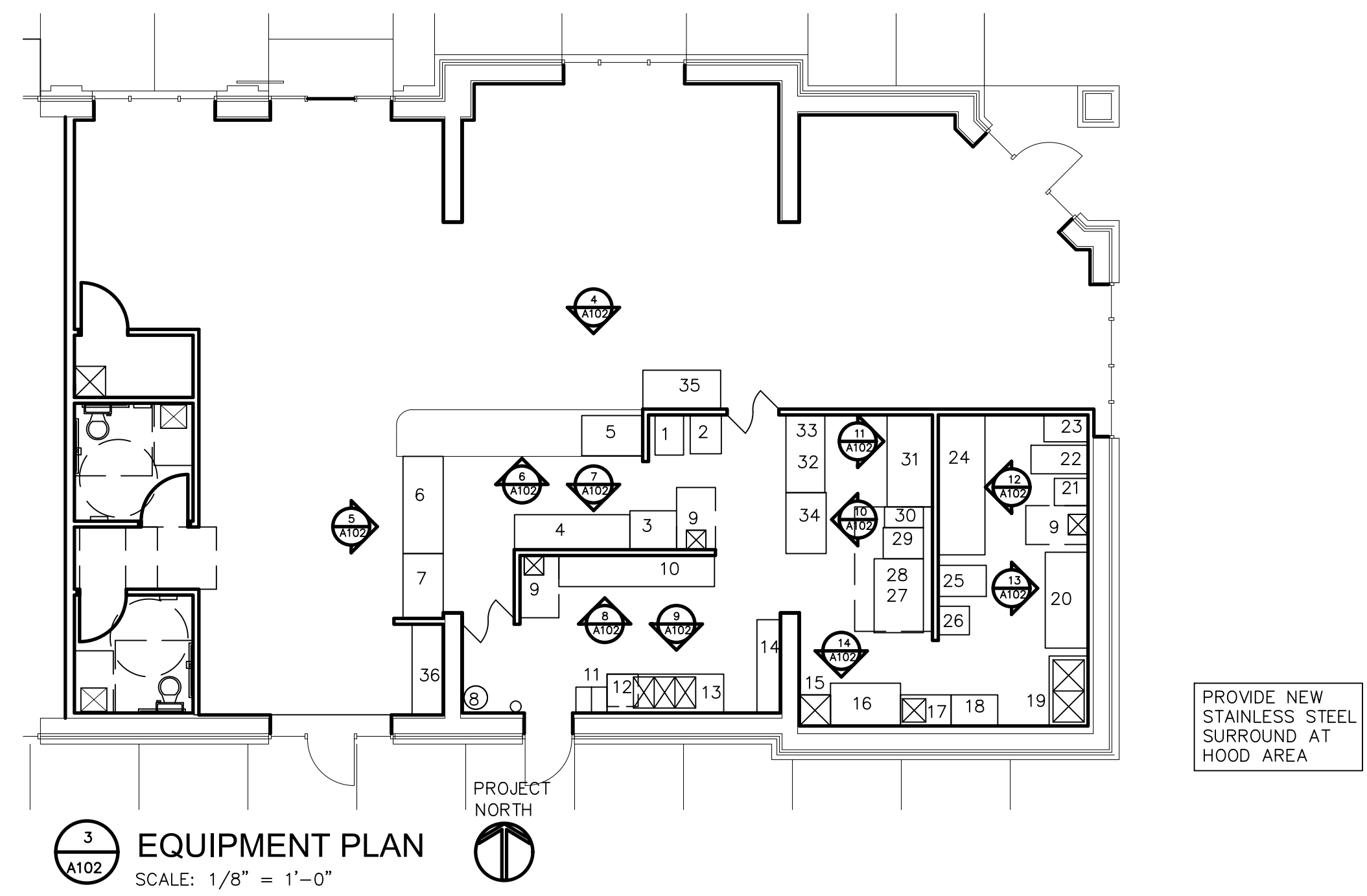
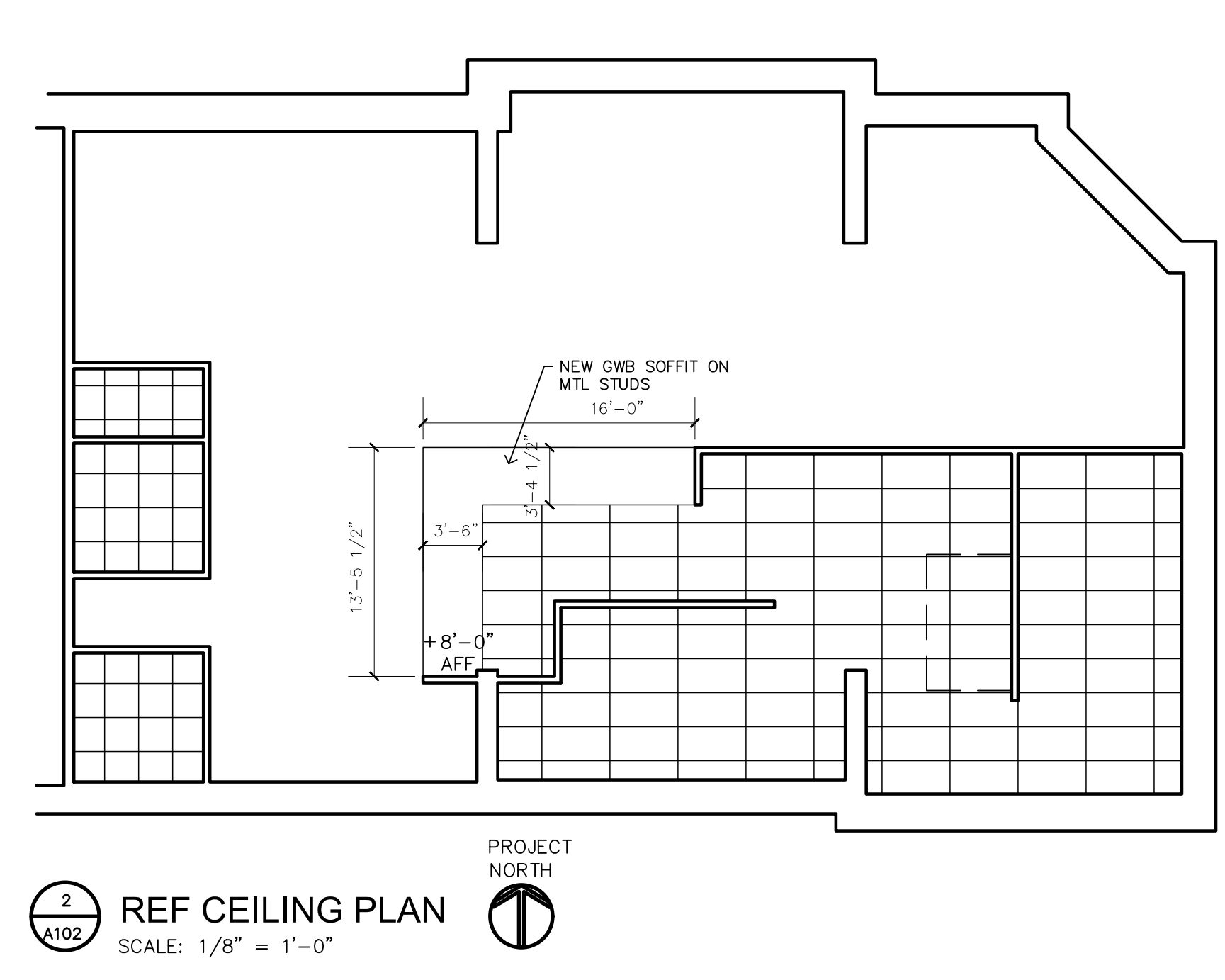
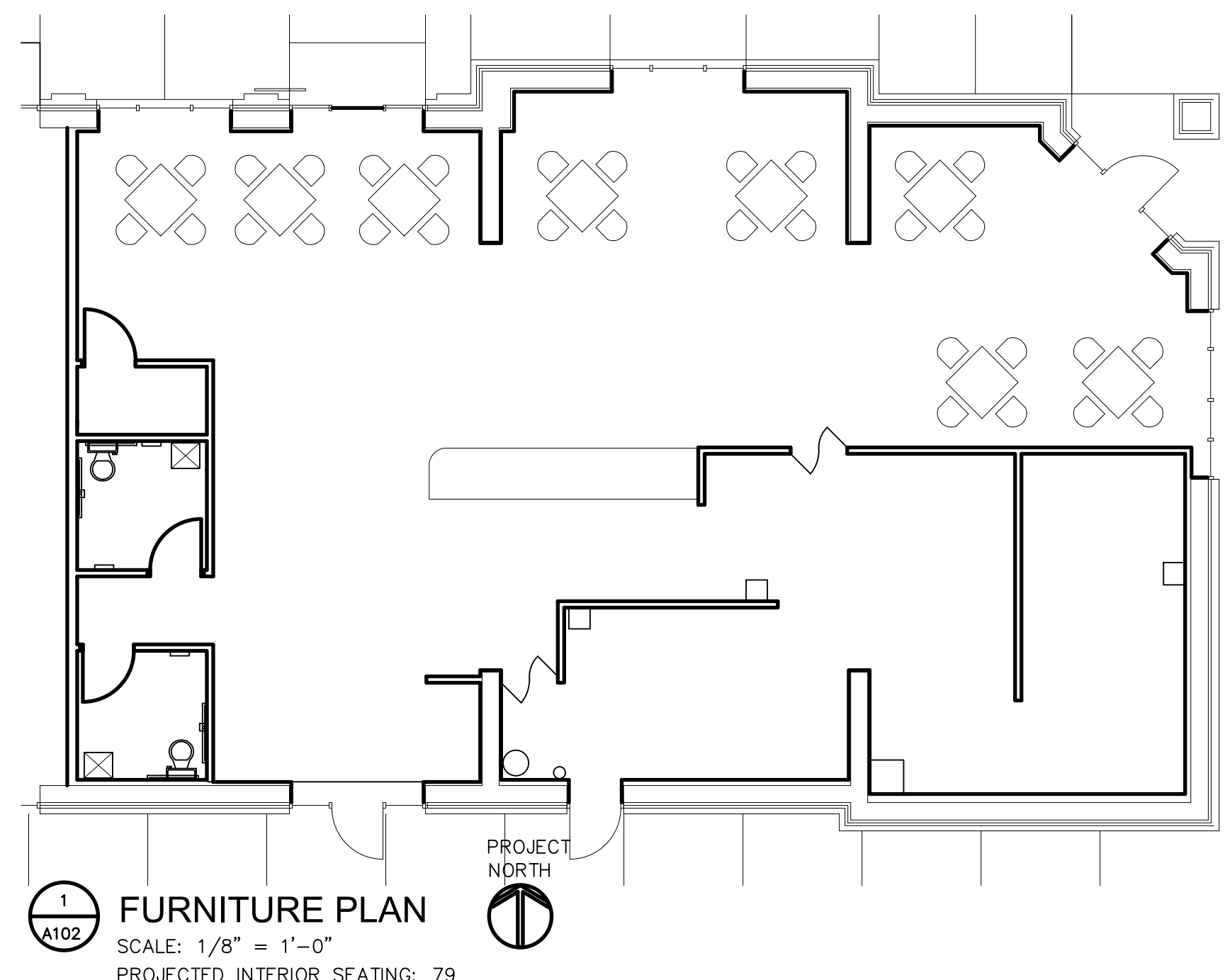

4 INT ELEV
SCALE: 1/4" = 1'-0"

5 INT ELEV
SCALE: 1/4" = 1'-0"

6 INT ELEV
SCALE: 1/4" = 1'-0"

7 INT ELEV
SCALE: 1/4" = 1'-0"

NUMBER	LABEL	MANUFACTURER	MODEL NUMBER	SIZE	WATER DEMAND	ELECTRIC DEMAND	GAS DEMAND	COMMENTS
1	ICE MAKER	ICE O MATIC	CI0520HA/ B42PS	22 1/4"W X 24 1/4"D X 21 1/4"H	3/8" IN/3/4" OUT: CONDENSER IN 3/8"/1/2" OUT	115/60/1/17.8A		B42PS BIN 22"W X 31"D X 50"H
2	REFRIGERATED MERCHANDISER	EVEREST	EMGR20	24 3/4"W X 30 3/4"D X 79 3/4"H		1/4HP/115/60/1/3.7A		
3	WORK TABLE CABINET BASE	GSW	CTD-3036H	36"W X 30" D X 35" H				
4	BEER COOLER	EVEREST	EBD4	89 1/4"W X 27"D X 37 1/4"H		1/3HP/115/60/1/2.5A		
5	UNDERCOUNTER REFRIGERATOR	EVEREST	ETBR2	47 1/2"W X 31 1/2"D X 35 1/4"H		1/5HP/115/60/1/2.6A		
6	DISPLAY CASE, NON REFRIGERATED	INFRIKO USA	IDC-VBR18N	75"W X 31 3/4"D X 51"H		115/60/1.5A		
7	DISPLAY CASE, REFRIGERATED	INFRIKO USA	IDC VBR12R	75"W X 31 3/4"D X 51"H		3/4HP/115/60/1/7.9S		
8	HOT WATER HEATER: GAS	LOCHINVAR	SWR125N	65 GALLON, 145 GPH	1 1/2" WATER		1/2" GAS	
9	HAND SINK	GSW	HS 1615S	15 3/4"W X 15 1/4" X 13 3/8" D				SS
10	WIRE SHELIVING	THUNDER	CMPEP2460	24"D X 60"L				
11	LOCKER	GSW	EL 6DR	12"W X 20"D X 77"H				
12	UNDERCOUNTER DISHWASHER	CMA	US65E	24"W X 25"D X 33 1/2"H		208/60/1/22A		
13	THREE COMPARTMENT SINK	GSW	SH18243D	90 3/8"W X 30"D X 45"H				WALL SHELF WS W1484 84"W X 14"D X 11" H
14	WIRE SHELIVING	THUNDER	CMPEP1872	18"D X 72"W				
15	MOP SINK	GSW	SE2424FM	24"W X 24"D X 14"H				WS W1424 WALL SHELF
16	REACH IN REFRIGERATOR	EVEREST	EBR2	54 1/8"W X 33 1/8"D X 82"H		1/3HP/115/60/1/3A		
17	ONE COMPARTMENT SINK	GSW	SEE18181L	39 1/8"W X 24"D X 45"H				
18	WIRE SHELIVING	THUNDER	CMPEP2436	24"D X 36"W				
19	TWO COMPARTMENT SINK	GSW	SH24242N	54 1/4"W X 30"D X 45"H				
20	REACH IN FREEZER	EVEREST	EBF3	74 3/4"W X 33 1/8"D X 88"H		(2) 1/2HP/115/60/1/12A		
21	SHEET PAN RACK	WINHOLT	AL1820B	21 1/2"W X 26"D X 71 1/2"H				
22	BREAD SLICER	OUVER	797 N	22 3/8"W X 44 3/16"D X 62"H		1/2HP/115/60/1/7A		
23	PROOFING CABINET	WINHOLT	INHPL 1836C	20 3/4"W X 34 1/8"D X 67 1/8"H				
24	BAKERS TOP WORK TABLE	JOHN BOOS	DNB17A	108"W X 36"D X 39 1/4"H				GSW WS W1448 WALL MOUNTED SHELF
25	SPIRAL MIXER	MVP	PSM 50E	24"W X 37.2"D X 50"H		208/60/3/6.8A		
26	PLANETARY MIXER	MVP	PM 30	22"W X 24"D X 44"H		2HP/120/60/1		
27	EXHAUST HOOD	CAPTIVE AIRE	CA EXHAUST	5' X 8'				
28	CONVECTION OVEN	BLOODGETT	ZEPH 200 G ES DBL	38"W X 36 7/8"D X 57"H		115/60/1/8A	3/4": 48" HOSE	
29	COUNTERTOP HOTPLATE	IMPERIAL	IHPA 4.24	24"W X 31 3/8"D X 10 3/4"H			3/4"	GSW ES P3048 EQUIPMENT STAND
30	RAPID COOK OVEN	TURBO CHEF	SOTA TOUCH	16"W X 27.3"D X 25"H		208/240/60/1/30A; 6' CORD		
31	SALAD PREP REFRIGERATOR	EVEREST	EPBR3	71 1/8"W X 35 1/4"D X 38 1/2"H		1/3HP/115/60/1/3A		CORD
32	WORK TABLE	GSW	WT P3060	60"W X 30"D X 35"H				
33	FOOD PAN WARMER	APW WYOTT	RCW 115P	12 1/2"W X 10"H		120/60/1/10A/1200W		
34	UNDERCOUNTER REFRIGERATOR	EVEREST	ETBR2	43 1/4"W X 31 1/2"D X 35 1/4"H		1/5HP/115/60/1/2.6A		GSW DS 1248A DOUBLE OVERHEAD SHELF
35	WORK TABLE CABINET BASE	GSW	CTD 3060H	60"W X 30"D X 35"H				
36	TRASH RECEPTACLE							

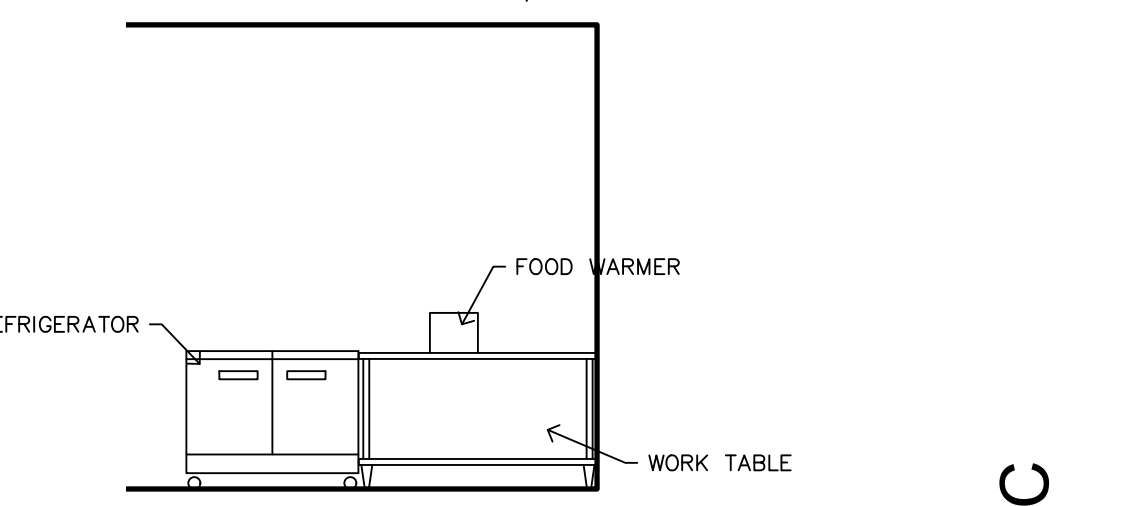
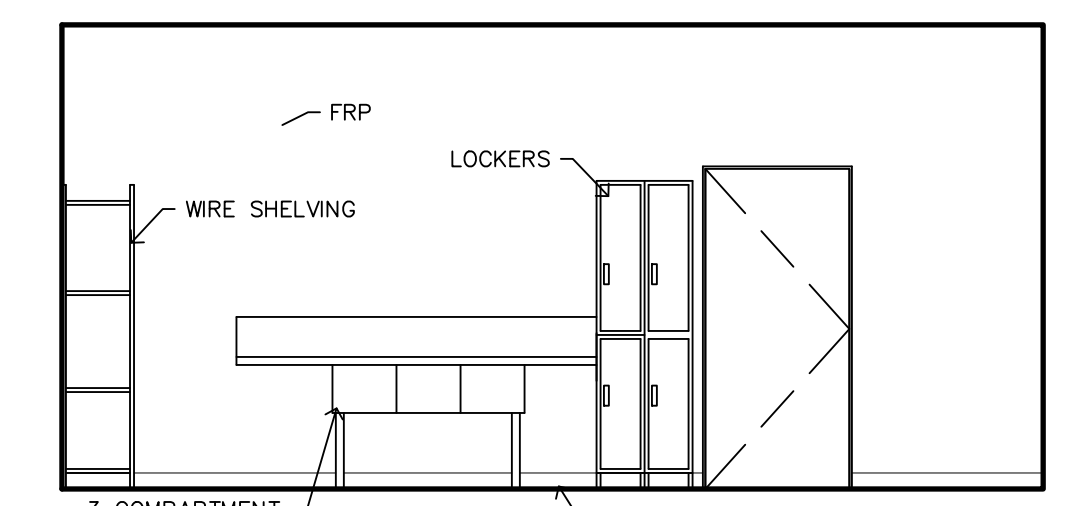
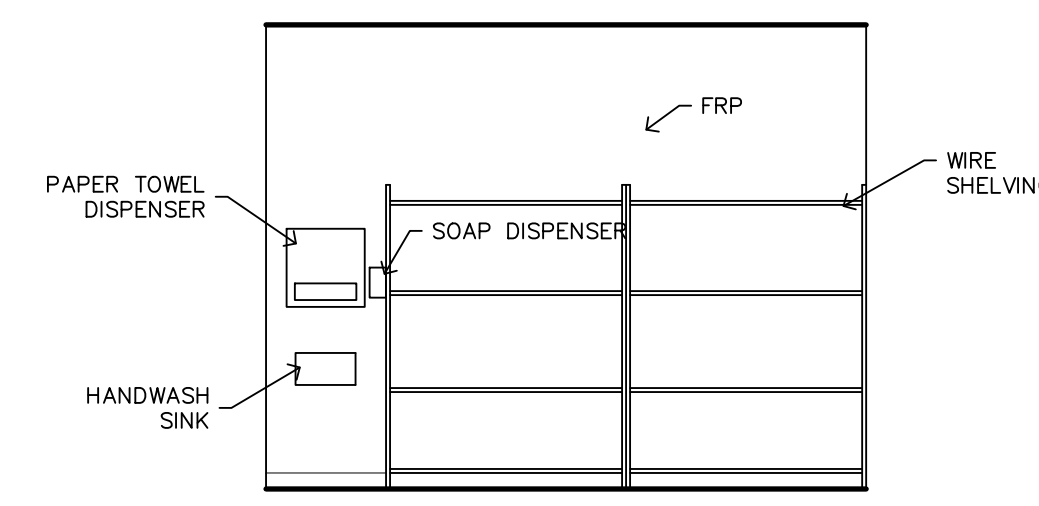

8 INT ELEV
SCALE: 1/4" = 1'-0"

9 INT ELEV
SCALE: 1/4" = 1'-0"

10 INT ELEV
SCALE: 1/4" = 1'-0"

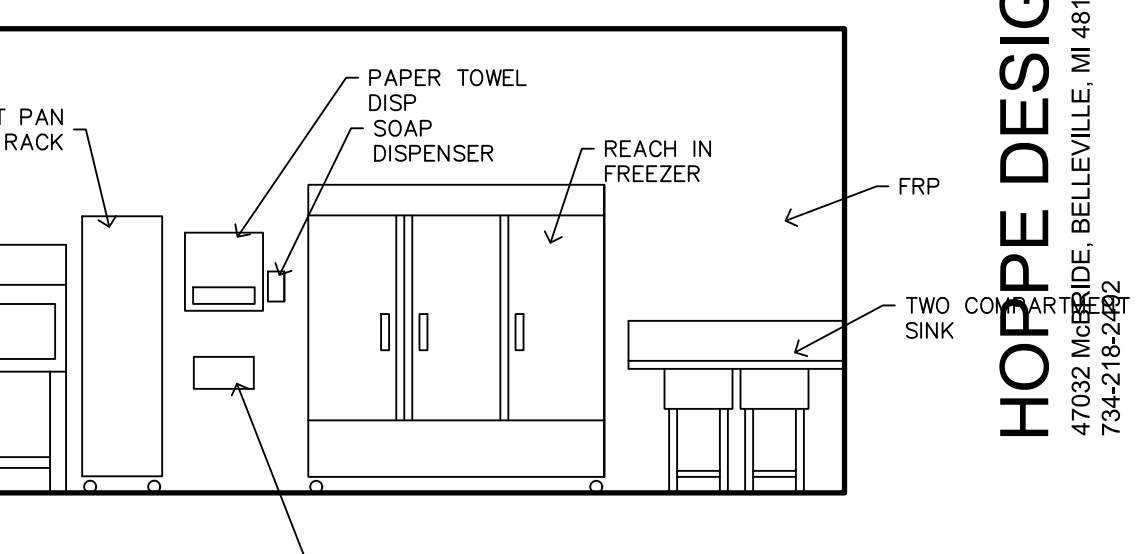
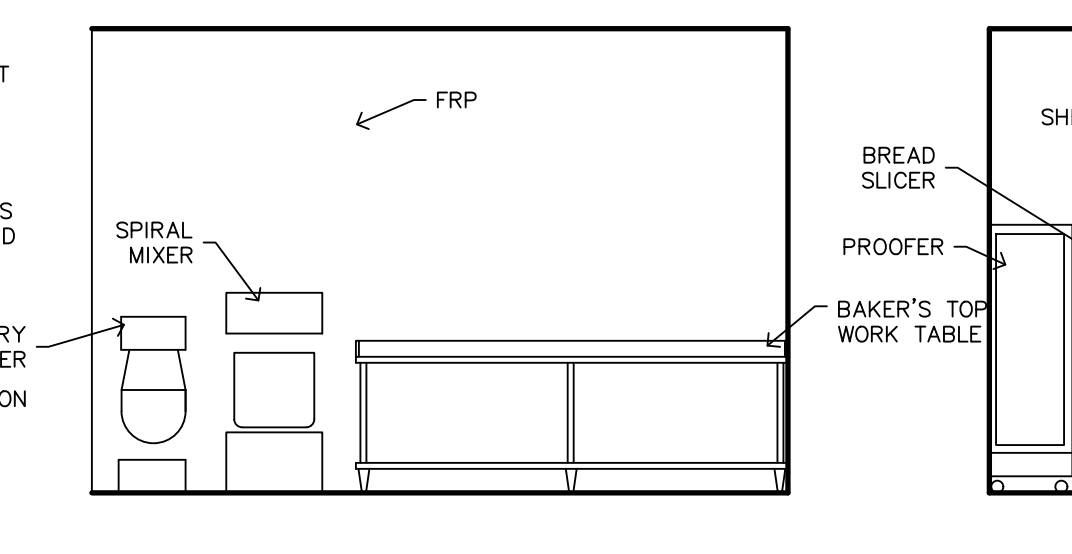
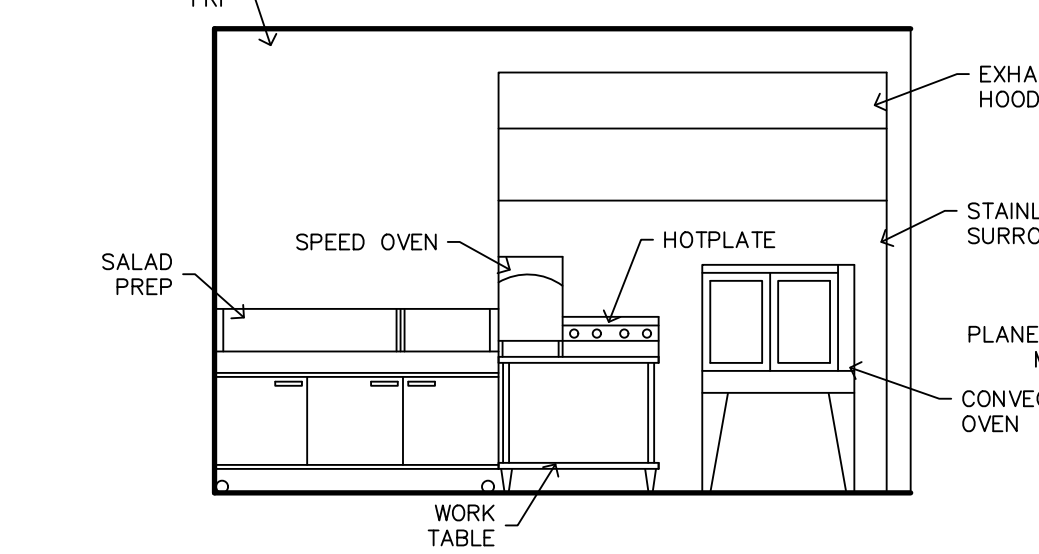

11 INT ELEV
SCALE: 1/4" = 1'-0"

12 INT ELEV
SCALE: 1/4" = 1'-0"

13 INT ELEV
SCALE: 1/4" = 1'-0"

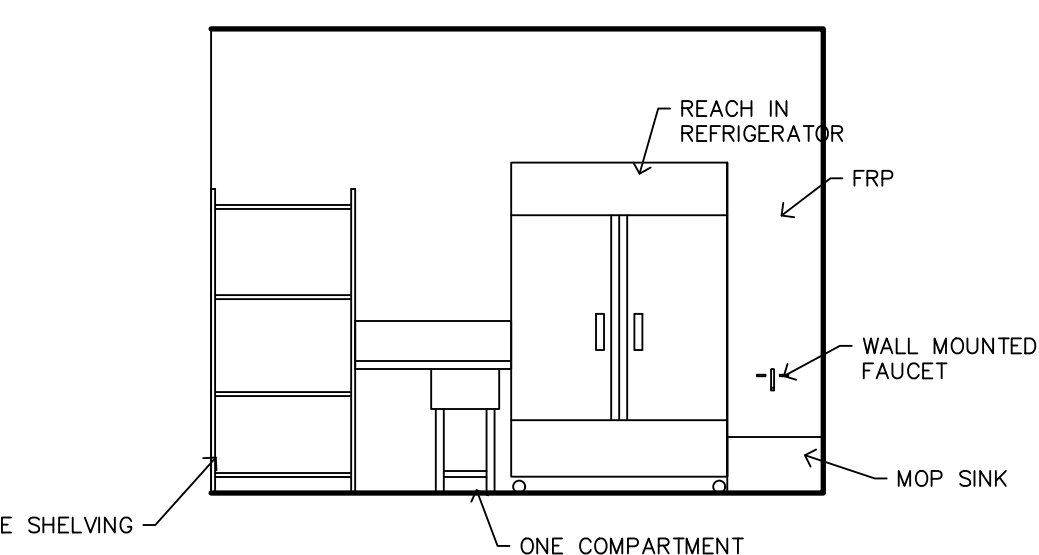

14 INT ELEV
SCALE: 1/4" = 1'-0"

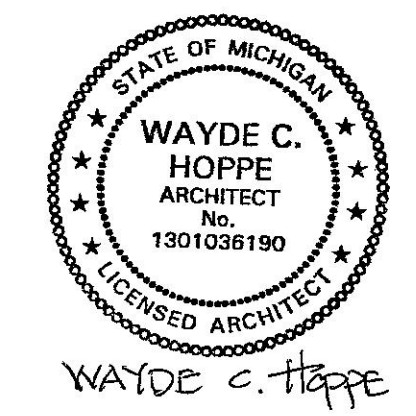

REVISIONS

PROJECT: 2203
DATE: 4.30.22
DRAWN: WCH
CHECKED: WCH

REFLECTED CEILING,
FURNITURE AND
EQUIPMENT

A102

COPYRIGHT ALL RIGHTS RESERVED BY WAYDE C. HOPPE, ARCHITECT
NOT TO BE COPIED OR REPRODUCED WITHOUT WRITTEN PERMISSION

VERIFY ALL DIMENSIONS IN FIELD

LEGEND

- GATE VALVE
- GLOBE VALVE
- BALL VALVE
- CHECK VALVE
- 2-WAY CONTROL VALVE
- 3-WAY CONTROL VALVE
- LUBRICATED PLUG VALVE
- BAL. BALL VALVE W/ MEMORY STOP
- CIRCUIT SETTER
- PRESSURE REDUCING VALVE
- PRESSURE TEMP. TEST PORT
- PRESSURE GAUGE
- THERMOMETER
- EXPANSION JOINT W/ GUIDES
- AIR VENT
- Y-STRAINER
- PIPE FLEXIBLE CONNECTOR
- CONN. TO EXIST.
- DUCT FLEXIBLE CONNECTOR
- EXIST. FIRE DAMPER
- NEW FIRE DAMPER
- EXIST. SMOKE DAMPER
- NEW SMOKE DAMPER
- EXIST. COMB. FIRE SMOKE DMPR
- NEW COMB. FIRE/SMOKE DMPR
- SUPPLY DIFFUSER
- RETURN GRILLE
- EXHAUST GRILLE

MECHANICAL NOTES

1. ALL WORK IS TO BE PROVIDED AND PERFORMED ACCORDING TO ALL STATE AND LOCAL CODES.
2. ALL EXHAUST OUTLETS AND OUTSIDE AIR INLETS SHALL BE A MINIMUM OF 15' APART.
3. EQUIPMENT NOISE SHALL NOT EXCEED 55 DECIBELS AT THE LOT LINE.
4. ALL DUCT WORK SHALL BE FABRICATED OF SHEET METAL AND IN ACCORDANCE WITH SMACNA STANDARDS.
5. ALL FLEX DUCT WORK SHALL BE THE INSULATED TYPE AND RUNS SHALL NOT EXCEED 6' MAXIMUM LENGTH. CONTRACTOR MAY USE FLEX DUCT TO CONNECT TO SUPPLY GRILLES.
6. PROVIDE MANUAL VOLUME DAMPER IN EACH BRANCH FOR BALANCING.
7. PROVIDE FIRE DAMPER WHERE THE DUCT PENETRATES THROUGH FIRE WALL.
8. RUN CONDENSATE LINE TO THE NEAREST FLOOR DRAIN.
9. CONTRACTOR TO FURNISH, LOCATE AND INSTALL THERMOSTAT FOR EACH ZONE.
10. INSTALL GAS PIPING, SIZES AS SHOWN.
11. EXISTING GAS PRESSURE TO BE VERIFIED BY THE CONTRACTOR AND SIZE GAS PIPING ACCORDINGLY.
12. DISCONNECT SWITCH SHALL BE PROVIDED WITH ALL UNITS.
13. PIPE SIZES ARE BASED ON 1# PRESSURE, CONTRACTOR TO FIELD VERIFY EXISTING GAS PRESSURE. VERIFY GAS PIPE SIZES, RESIZE IF NECESSARY.
14. CONTRACTOR TO PROVIDE GAS PRESSURE REGULATOR MAXITROL 325 SERIES FROM 1# DOWN TO 7" TO CONNECT GAS INLET OF HVAC UNITS OR AS RECOMMENDED BY THE MANUFACTURER OF THE EQUIPMENT.
15. CONTRACTOR SHALL ADD CAPACITY REQUIRED FOR ANY APPLIANCES.
16. MECHANICAL CONTRACTOR TO SIZE ALL DUCTWORK AND EQUIPMENT RELATED TO NEW HVAC SYSTEM TO PROVIDE COMPLETE SYSTEM THAT IS IN COMPLIANCE WITH ALL CODES AND REGULATIONS.
17. MECHANICAL DRAWINGS ARE SCHEMATIC ONLY. HVAC CONTRACTOR IS RESPONSIBLE TO LOCATE PATH OF NEW DUCTWORK TO OPTIMIZE SUPPLY AND RETURN.
18. NEW OUTSIDE AIR DUCT UP WITH MANUAL BALANCE DAMPER TO NEW ROOF MOUNTED ROOF VENT INSTALLED A MINIMUM OF 10' FROM ROOF EDGE AND FROM ANY PLUMBING VENT.
19. FOOD PREPARATION EXHAUST SHALL COMPLY WITH THE WAYNE COUNTY DEPARTMENT OF ENVIRONMENT.
20. THE MECHANICAL CONTRACTOR IS RESPONSIBLE FOR THE NEW ROOM TEMPERATURE SENSORS AND ALL NEW CONNECTIONS TO THE THERMOSTATS.
21. MAKE UP AIR UNIT TO BE INSTALLED PER NFPA 96. PROVIDE A MINIMUM OF 10' BETWEEN SUPPLY AIR INTAKE AND EXHAUST DISCHARGE. EXHAUST MUST BE A MINIMUM OF 24" ABOVE THE ROOF DECK.
22. PROVIDE DUCT DETECTORS AS REQUIRED BY CODE.

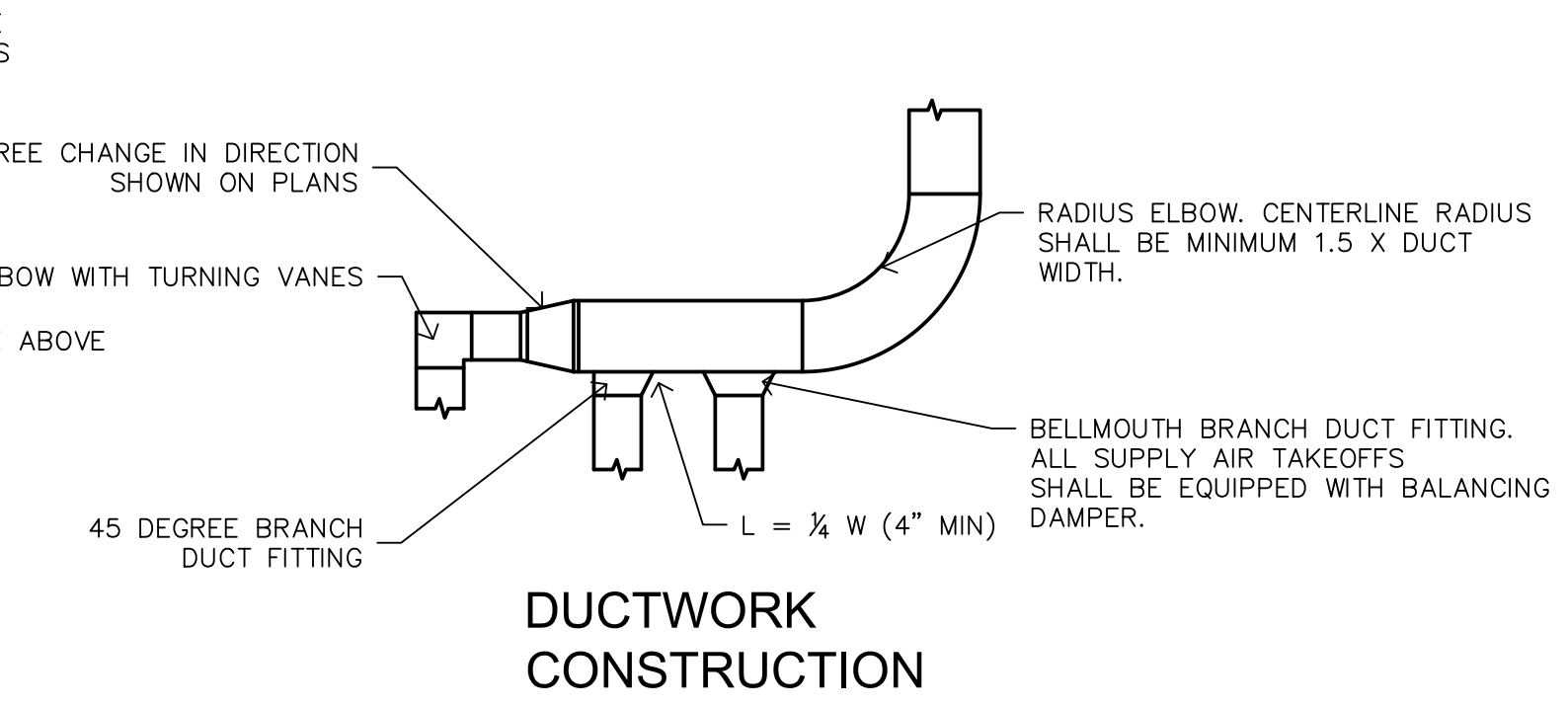
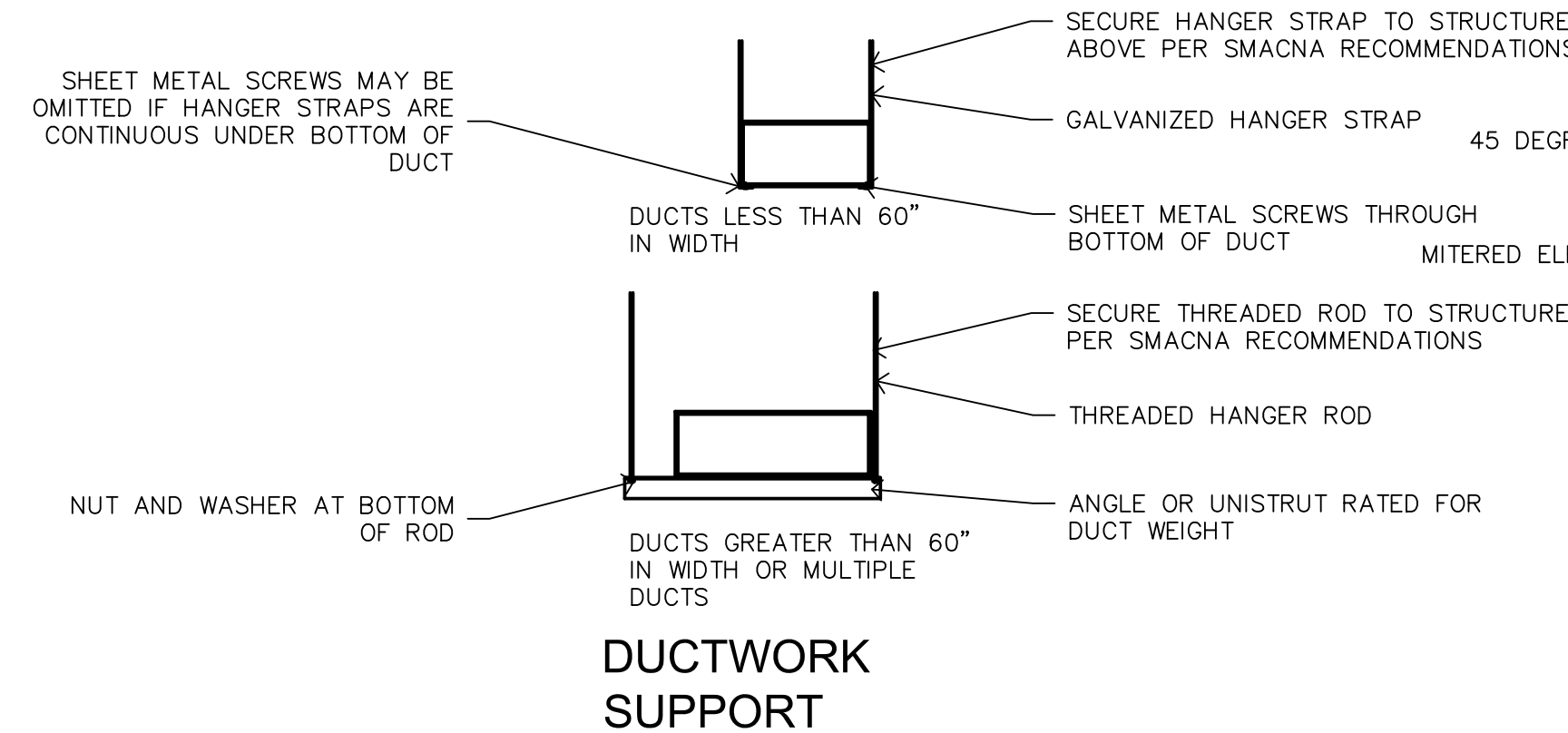
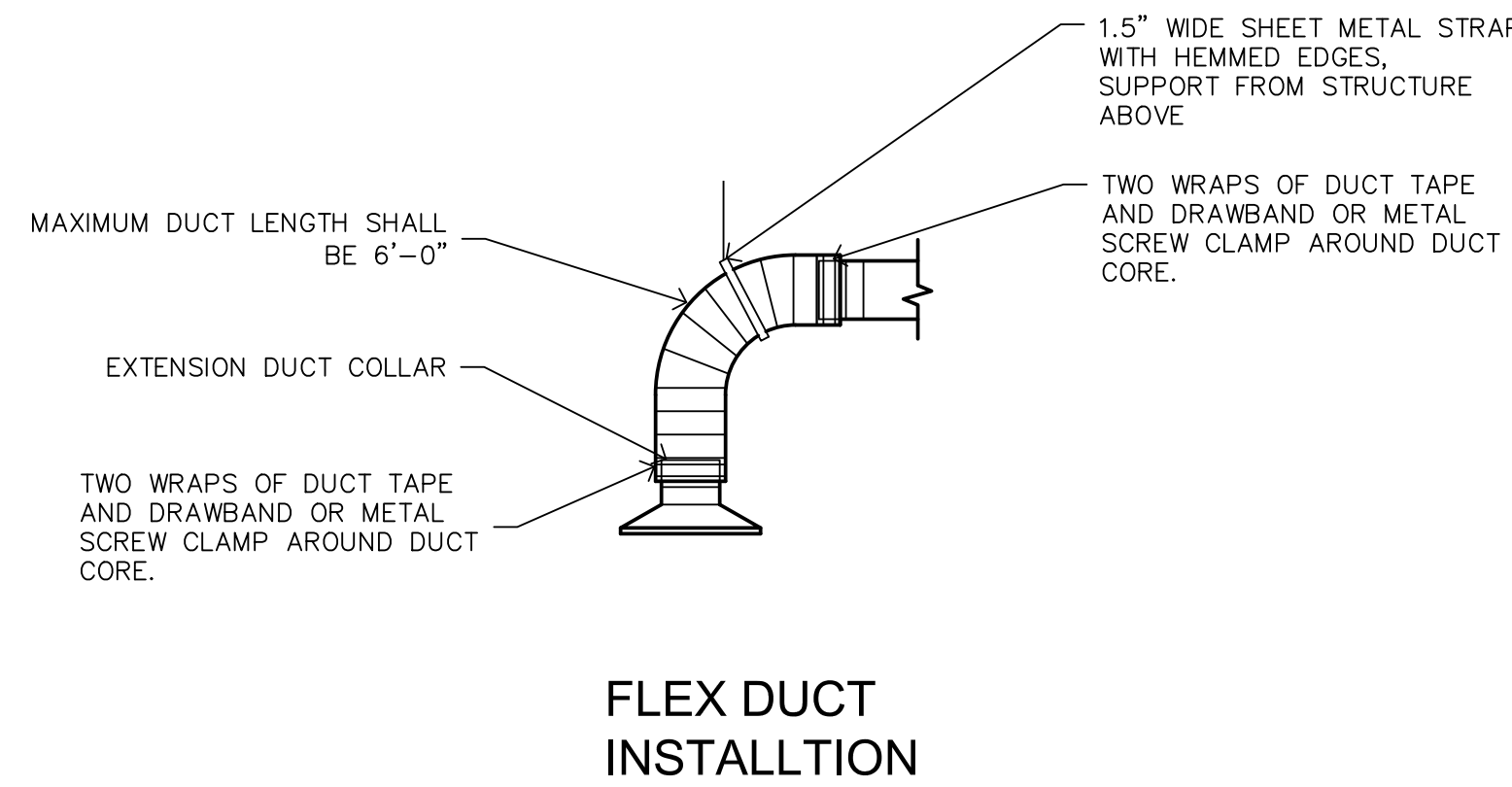

EXHAUST FAN SCHEDULE							
TYPE	MANUFACTURER	CATALOG NO.	CFM	EST E.S.P.	VOLTS/ PHASE	MOTOR	ACCESSORIES
EF-1	COOK	GC144	75	0.5	120/1	99W	DM, GBD, CG, RC, HK
CG	WHITE ALUMINUM CEILING GRILLE		GK	GREASE TERMINATION KIT			
DM	DISCONNECT MEANS		HB	HINGED BASE			
GBD	GRAVITY BACKDRAFT DAMPER		RC	18" INSULATED ROOF CURB			
VSC	VARIABLE SPEED CONTROLLER		HK	HANGING KIT WITH VIBRATION INSULATOR			

GRILLES, REGISTERS AND DIFFUSERS SCHEDULE										
TYPE	MANUFACTURER	CATALOG NO.	APP	FINISH	FRAME TYPE	VOLUME DAMPER	MAX NC (DB)	MIN THROW (FT)	MAX THROW (FT)	MAX PRESS. DROP
A	TTUS		SUP	WHITE	T-BAR/ FLANGE	YES	30	8	24	0.1
B	TTUS		RET	WHITE	T-BAR/ FLANGE	NO	30	-	-	0.1
C	TTUS		SUP	WHITE	FLANGE	NO	30	23	60	0.1
EXH	EXHAUST		RET	RETURN						
1	THROWS ARE BASED ON 50 FEET PER MINUTE VELOCITY									
2	OPPOSED BLADE DAMPERS SHALL BE PROVIDED ON ALL DIFFUSERS REQUIRING BOLUIME DAMPERS									
3	PROVIDE T-BAR OR FLANGE FRAME AS NOTED BY 'T' OR 'F' DESIGNATION IN DIFFUSER TAG ON PLANS									

ROOF VENT SCHEDULE							
TYPE	MANUFACTURER	CATALOG NO.	CFM	CHANGE OF P	THROAT VEL (FPM)	THROAT VEL (SQ FT)	ACCESSORIES
RV1	COOK	PR8	150	0.1	385	0.39	RC
RV2	COOK	PR8	150	0.1	385	0.39	RC
RV3	COOK	PR12	600	0.15	706	0.85	RC
RV4	COOK	PR8	150	0.1	385	0.39	RC
RV5	COOK	PR8	150	0.1	385	0.39	RC
GBD	GRAVITY BACKDRAFT DAMPER						
MBD	MOTORIZED BACKDRAFT DAMPER						
RC	ROOF CURB						

ROOFTOP UNIT							
UNIT	MANUFACTURER	MODEL	HTG INPUT	CAPACITY	VOLTAGE	GAS	REMARKS
RTU1	TRANE	TYSC120F3.4.W	250MBH	2 STAGE	10 TON	208-230V/3P60	3/4"
RTU2	TRANE	TYSC260E3.4.W	130MBH	5 TON	208-230V/3P60	1/2"	1, 2. RELOCATE EXISTING 5 TON
1. ECONOMIZER							
2. PROVIDE HONEYWELL FILTERS AND DRAIN PAN							

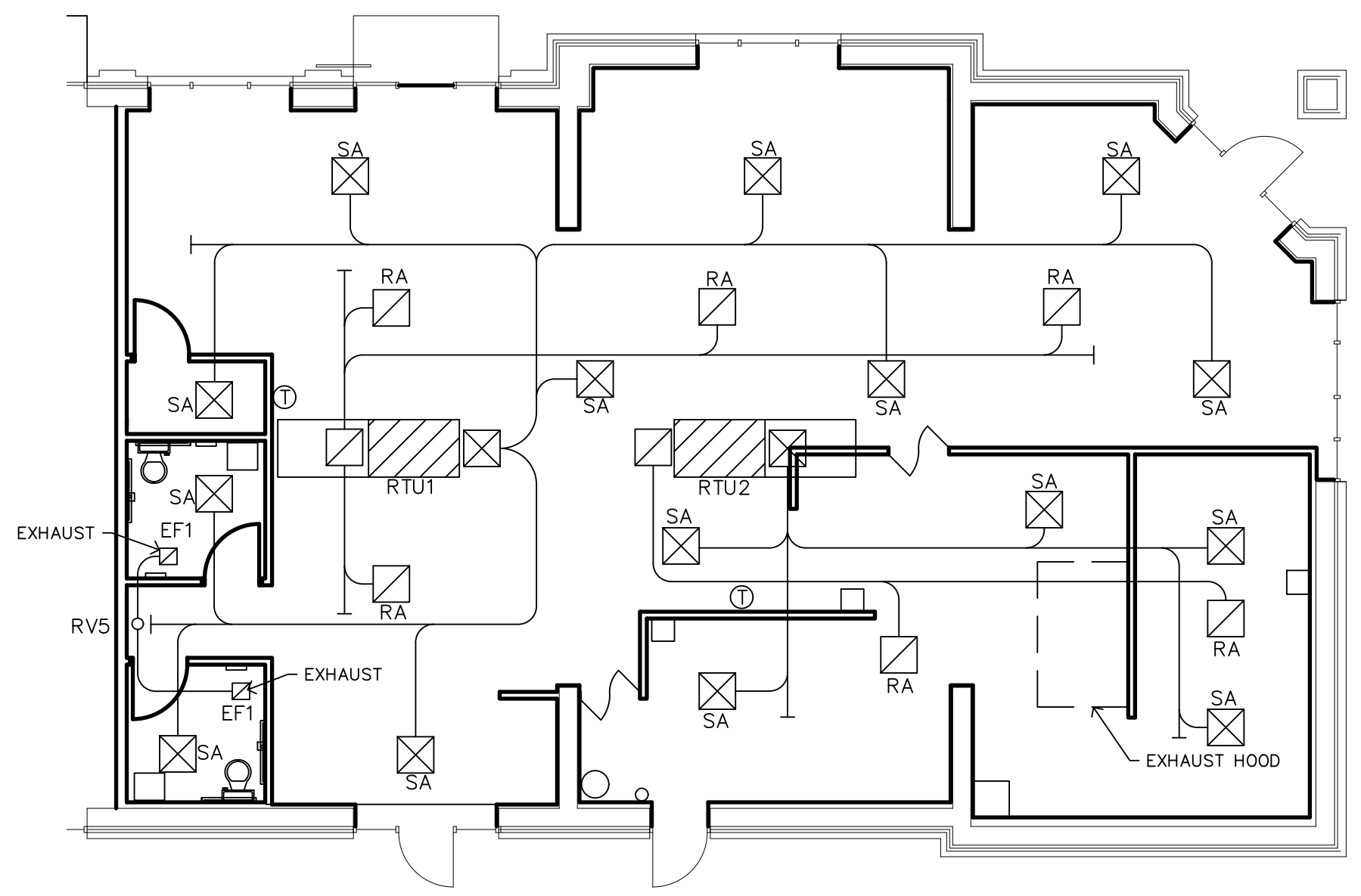

PROJECT NORTH
 1 M101
 SCALE: 1/8" = 1'-0"

- NOTES**
1. PROVIDE ADEQUATE SUPPORT AND CURBS FOR ALL ROOF TOP MOUNTED EQUIPMENT
 2. PROVIDE SPIRAL DUCT AT 10 TON UNIT
 3. REPLACE EXIST 5 TON UNIT WITH 10 TON UNIT
 4. MOVE EXIST 5 TON TO LOCATION OF EXIST 3 TON UNIT
 5. PROVIDE NEW GAS SERVICE TO NEW 10 TON UNIT

GLORIA JEAN CAFE
 519, 529 N LIBERTY ST., BELLEVILLE, MI 48111

HOPPE DESIGN, LLC
 47032 MERRIDIE, BELLEVILLE, MI 48111
 734-216-2492

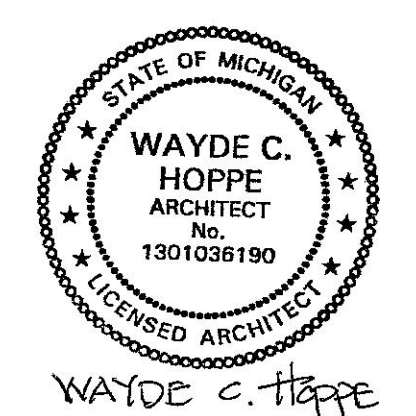

PROJECT: 2203
 DATE: 4.30.22
 DRAWN: WCH
 CHECKED: WCH

HVAC PLAN M101

COPYRIGHT ALL RIGHTS RESERVED BY WAYDE C. HOPPE, ARCHITECT
 NOT TO BE COPIED OR REPRODUCED WITHOUT WRITTEN PERMISSION

LEGEND

- |— GATE VALVE
- |— GLOBE VALVE
- |— BALL VALVE
- |— CHECK VALVE
- |— 2-WAY CONTROL VALVE
- |— 3-WAY CONTROL VALVE
- |— LUBRICATED PLUG VALVE
- |— MS BAL. BALL VALVE W/ MEMORY STOP
- |— CIRCUIT SETTER
- |— PRESSURE REDUCING VALVE
- |— PT PRESSURE TEMP. TEST PORT
- |— PRESSURE GAUGE
- |— THERMOMETER
- |— EXPANSION JOINT W/ GUIDES
- |— AV AIR VENT
- |— Y-STRAINER
- |— PIPE FLEXIBLE CONNECTOR
- |— CONN. TO EXIST.
- |— DUCT FLEXIBLE CONNECTOR
- |— EXIST. FIRE DAMPER
- |— NEW FIRE DAMPER
- |— EXIST. SMOKE DAMPER
- |— NEW SMOKE DAMPER
- |— EXIST. COMB. FIRE SMOKE DMPR
- |— NEW COMB. FIRE/SMOKE DMPR
- MARK CFM
- |— SUPPLY DIFFUSER
- |— RETURN GRILLE
- |— EXHAUST GRILLE

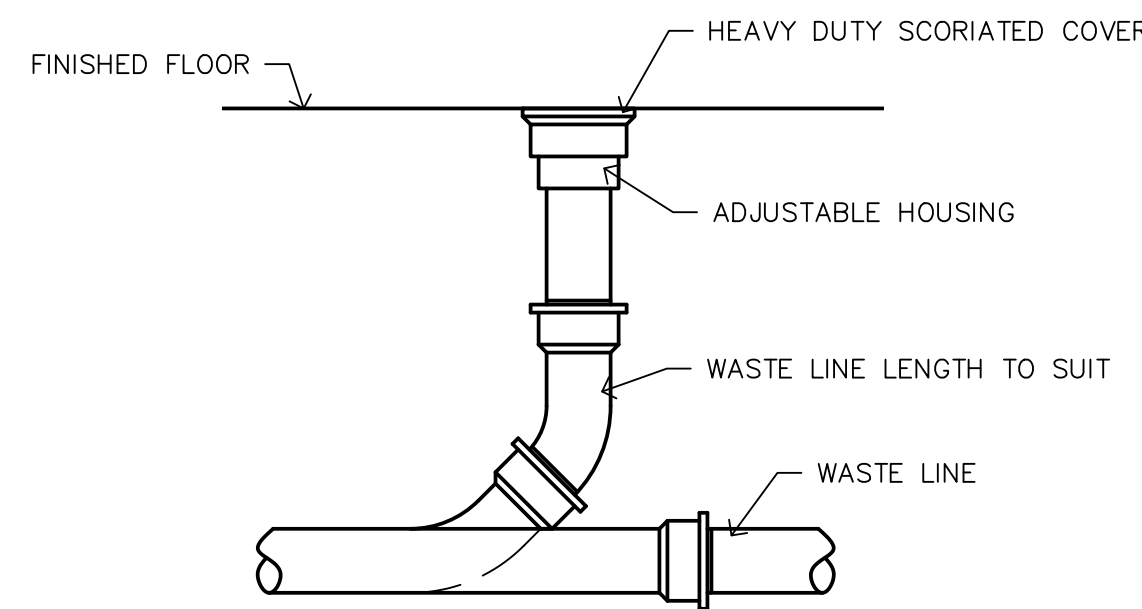

3 FLOOR CLEANOUT
SCALE: 1"=1'-0"

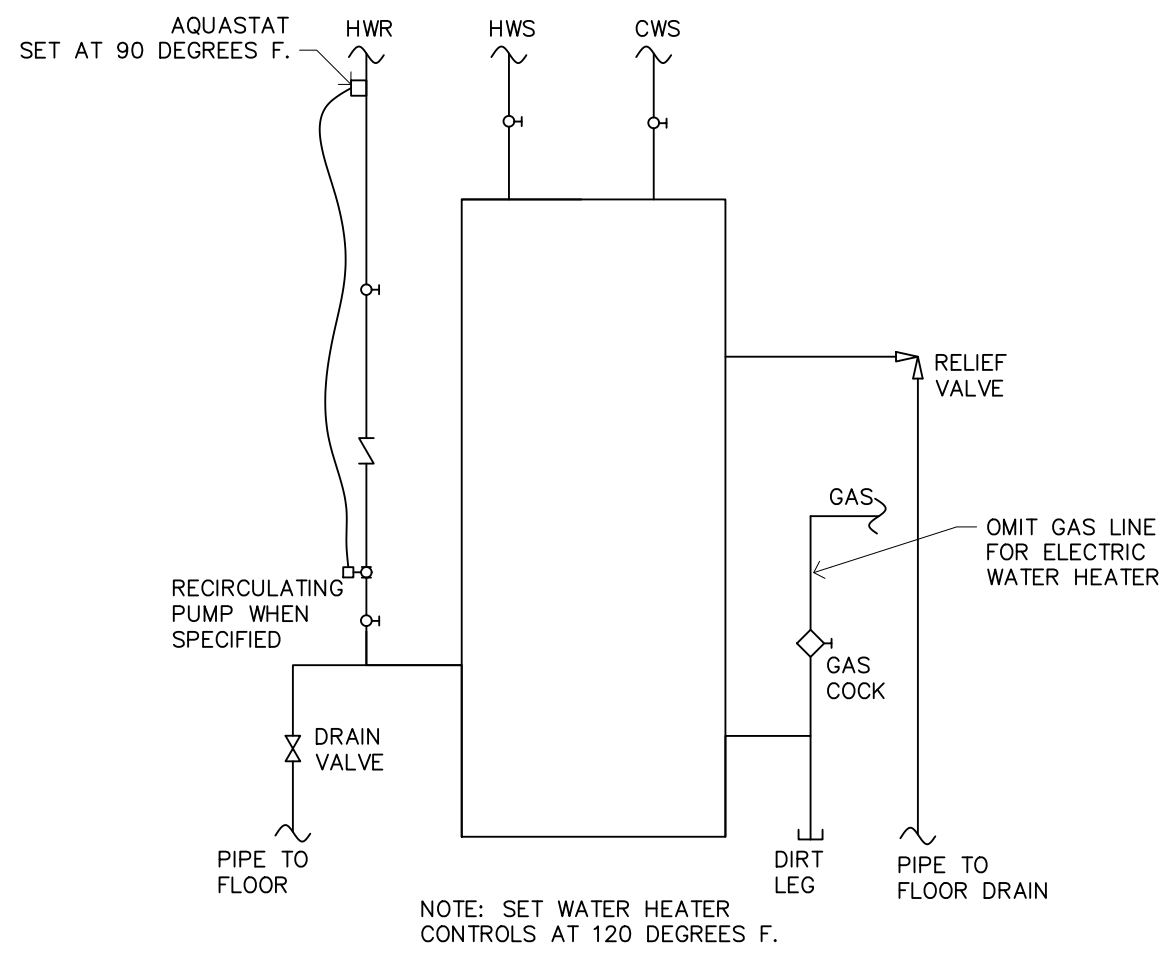

4
SCALE: 1"=1'-0"

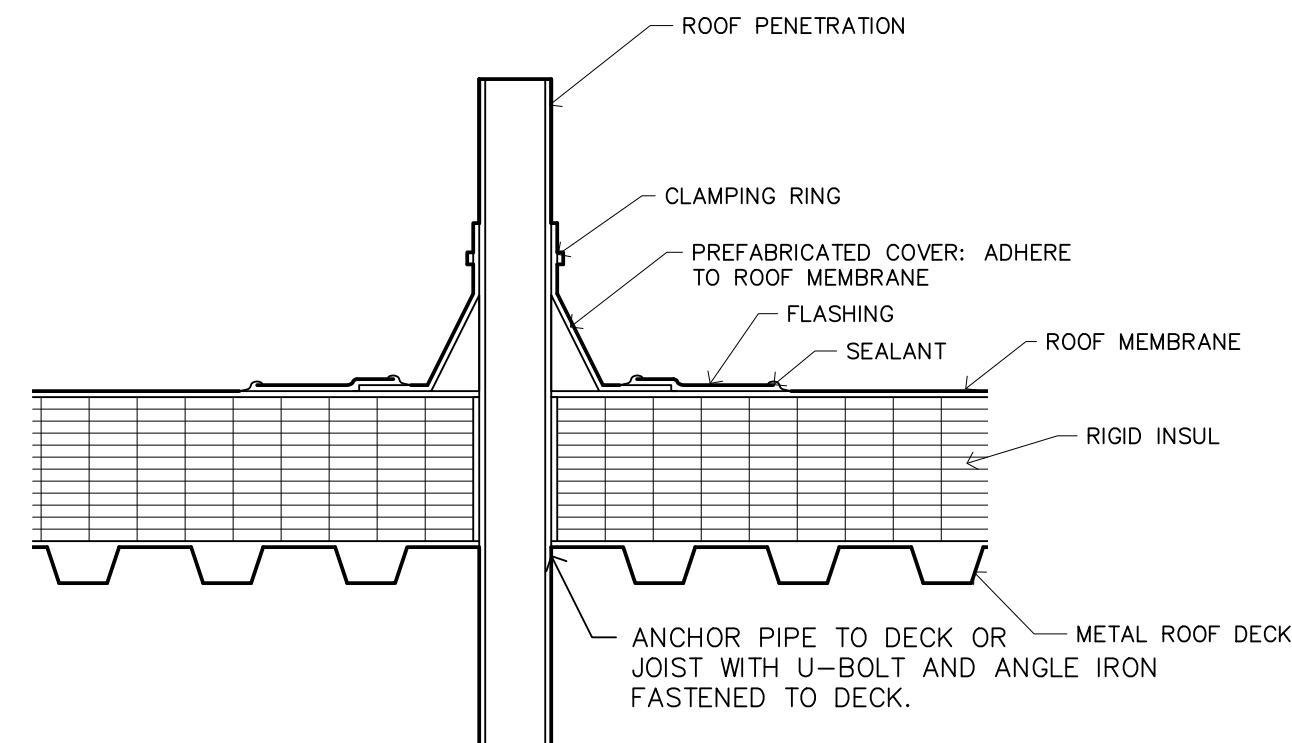

LOCATE VTR MINIMUM OF THREE FEET FROM PROPERTY LINE, TEN FEET HORIZONTAL, OR THREE FEET VERTICAL ABOVE ANY BUILDING OPENING OR FRESH AIR INTAKE; ONE FOOT FROM ANY VERTICAL SURFACE. LOCATE VTR MINIMUM 15' FROM PARAPET, EXPANSION JOINT, ROOF DRAINS, ADJACENT WALLS, EQUIPMENT CURB, OR OTHER ROOF FEATURE. OFFSET IN CEILING SPACE WHERE REQUIRED TO MEET THESE CONDITIONS. INSULATE LAST 6 FEET OF VENT PIPE INSIDE BUILDING.

5
SCALE: 1 1/2"=1'-0"

FIRE SUPPRESSION

PROVIDE NEW FULLY OPERATIONAL AUTOMATIC SPRINKLER SYSTEM THROUGHOUT ENTIRE DEVELOPMENT TO COMPLY WITH NFPA 13, STATE AND LOCAL CODES AND FACTORY MUTUAL. CONTRACTOR IS RESPONSIBLE TO ACQUIRE HIS OWN FLOW READINGS FOR PURPOSES OF DESIGN. CONTRACTOR IS TO ENGINEER AND INSTALL THE SYSTEM TO PROVIDE PROPER COVERAGE. PROVIDE SCALED AND SEALED DRAWINGS INDICATING THE LOCATION OF ALL SPRINKLER HEADS AND HOW ALL HEADS INTERFACE WITH THE CEILING MATERIAL, ELECTRICAL SYSTEMS AND HVAC SYSTEMS. SPRINKLER HEADS SHALL BE CENTERED ON CEILING TILES. LAYOUT DRAWINGS SHALL INCLUDE PIPE SIZES AND LOCATIONS, ELEVATIONS AND SLOPES OF HORIZONTAL RUNS, COORDINATION OF PIPING WITH OTHER SYSTEMS AND HANGER LOCATIONS. DRAWINGS AND CALCULATIONS SHALL BEAR THE NAME AND SEAL OF A REGISTERED PROFESSIONAL ENGINEER IN THE STATE OF CONSTRUCTION. PROVIDE A COMPLETE SYSTEM AS REQUIRED BY THE LOCAL AUTHORITIES. SUBMIT TO THE AUTHORITY HAVING JURISDICTION FOR APPROVAL WITHIN 30 DAYS OF ISSUANCE OF BUILDING PERMIT, SUBMIT TO THE OWNER ONE APPROVED COPY BEARING THE STAMP AND SIGNATURE OF THE AGENCY HAVING JURISDICTION BEFORE PROCEEDING WITH INSTALLATION. HEADS TO BE WHITE RECESSED.

PLUMBING NOTES

1. PLUMBING CONTRACTOR RESPONSIBLE TO SIZE ALL WASTE, SUPPLY, VENTS, DRAINS, TRAPS, ETC TO PROVIDE COMPLETE SYSTEM THAT IS IN COMPLIANCE WITH ALL CODES AND REGULATIONS.
2. THE PLUMBING DRAWINGS ARE SCHEMATIC ONLY. THE PLUMBING CONTRACTOR IS RESPONSIBLE FOR DETERMINING THE FINAL LAYOUT AND ROUTING OF PIPING.
3. NO PLUMBING PIPING SHALL BE ROUTED OVER ELECTRICAL PANELS.
4. PLUMBING CONTRACTOR SHALL CONTACT THE SERVICE PROVIDER AND ARRANGE FOR NEW GAS SERVICE CONNECTION.
5. PLUMBING CONTRACTOR SHALL CONTACT THE MUNICIPAL AUTHORITY TO ARRANGE FOR NEW WATER SERVICE CONNECTION.
6. PROVIDE CLEANOUTS AT THE BASE OF ALL BASE STACKS, CHANGES IN DIRECTION GREATER THAN 45 DEGREES, AND 50 FEET ON CENTER FOR STRAIGHT RUNS.
7. ALL PLUMBING SHALL COMPLY WITH BARRIER FREE REQUIREMENTS.
8. PROVIDE TRAP PRIMERS FOR ALL FLOOR DRAINS.
9. WRAP ALL WATER PIPING WITH INSULATED PIPE WRAP.
10. ALL LAMBS TONGUE DISCHARGE TO BE 36" ABOVE ADJACENT GRADE.
11. PLUMBING CONTRACTOR TO VERIFY MICHIGAN PLUMBING CODE AND COUNTY HEALTH DEPARTMENT REQUIREMENT FOR BACKFLOW PREVENTERS, CHECK VALVES, VACUUM BREAKERS, AND INDIRECT WASTEWATER CONNECTIONS.

PLUMBING PIPING REQUIREMENTS

	HW	CW	WASTE
WATER CLOSET TANK	1 1/2"	1 1/2"	3"
WATER CLOSET FLUSH VALVE	1 1/2"	1 1/2"	3"-4"
URINALS	1 1/2"	1 1/2"	2"
SERVICE SINK	1 1/2"	1 1/2"	3"
ELECTRIC WATER COOLER	1 1/2"	1 1/2"	1 1/2"
WASH BASIN	1 1/2"	1 1/2"	1 1/2"
SINKS/LAVATORIES	1 1/2"	1 1/2"	1 1/2"
SHOWER STALLS	1 1/2"	1 1/2"	3"
FLOOR DRAIN	1 1/2"	1 1/2"	3"

NOTE: PIPE SIZES SHOWN ARE MINIMUM STANDARD. PC SHALL VERIFY VARIANCES ON PLAN.

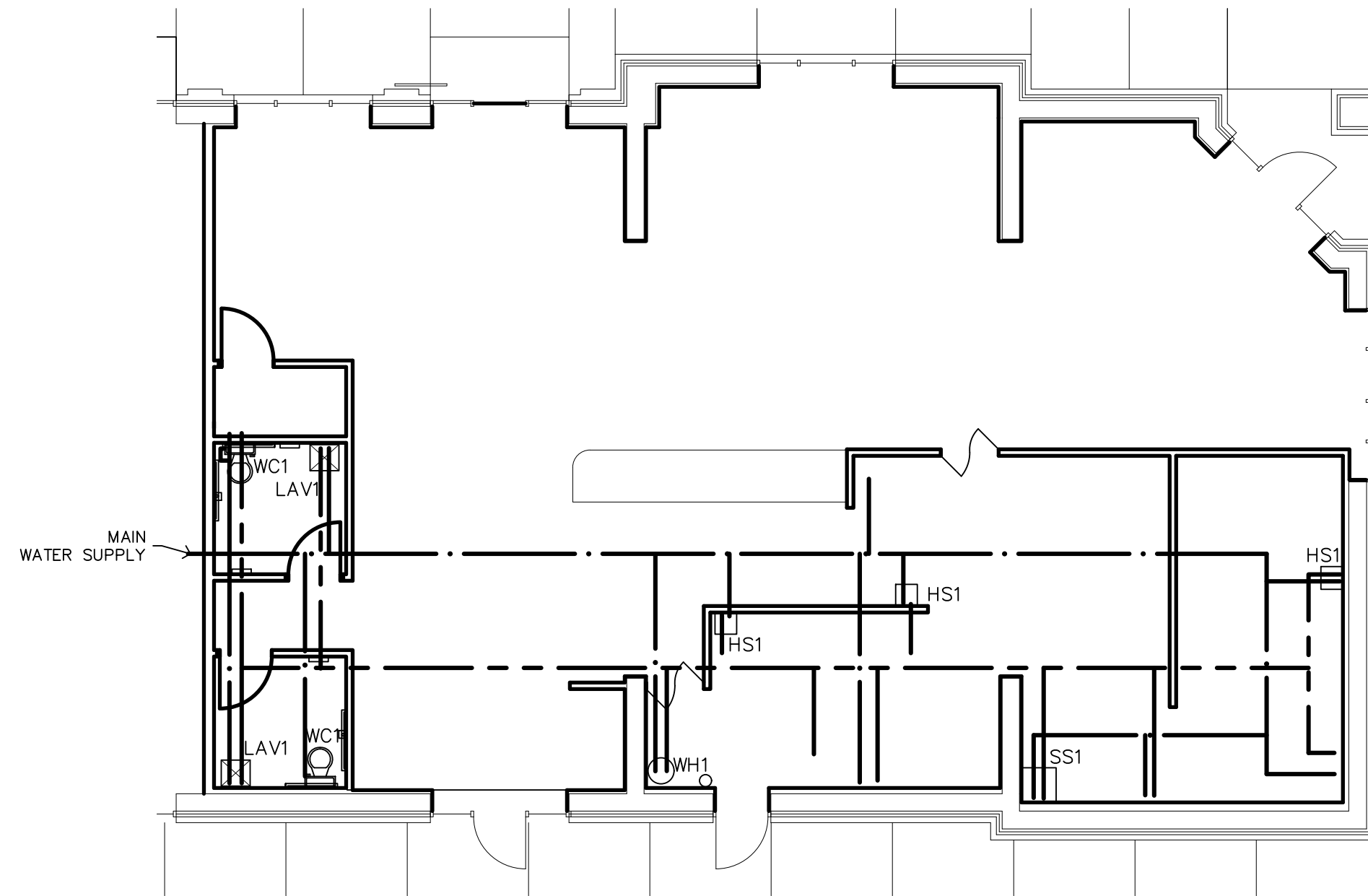

1 SUPPLY PLUMBING PLAN
SCALE: 1/8" = 1'-0"

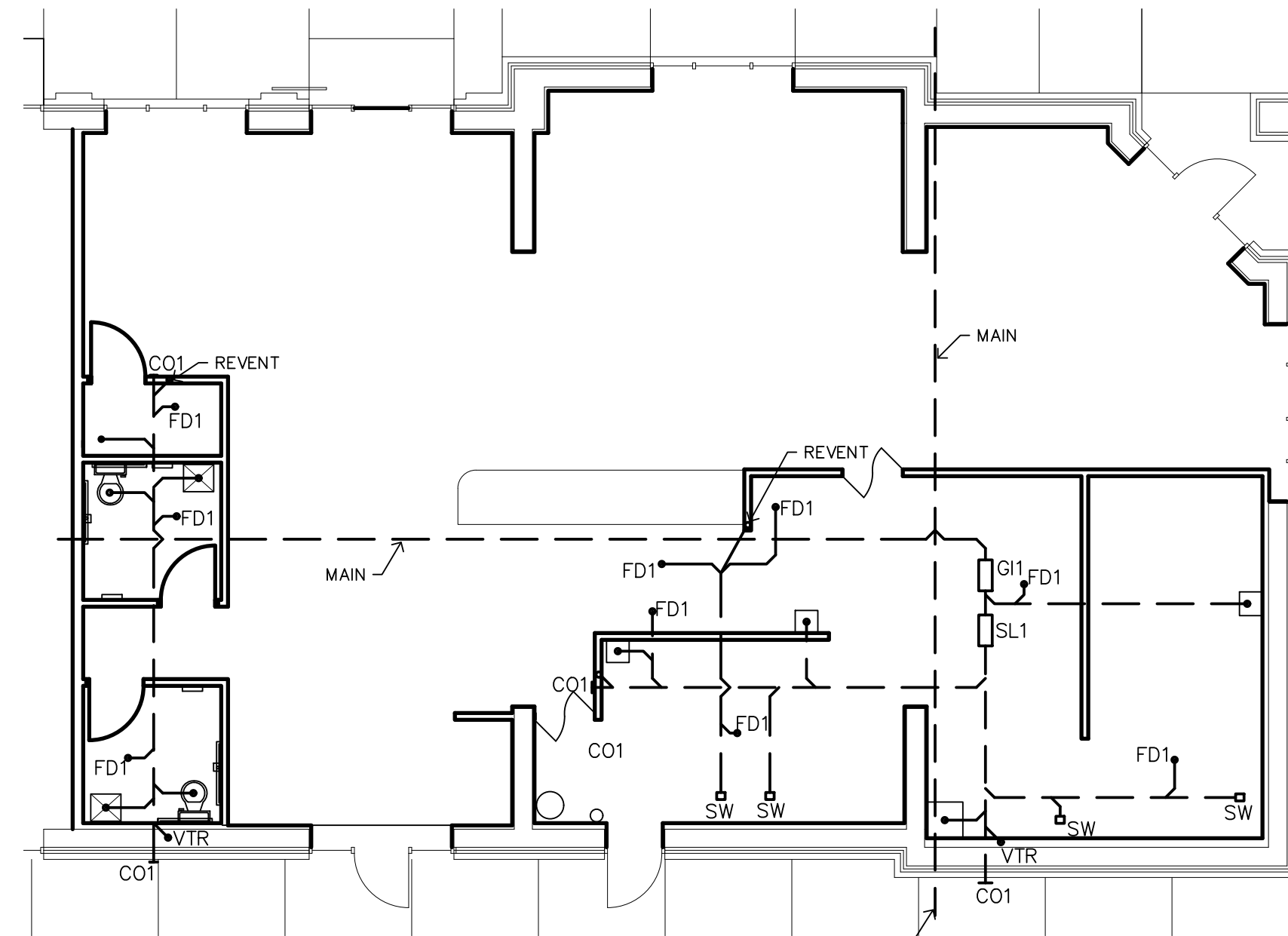

2 UNDERGROUND PLUMBING PLAN
SCALE: 1/8" = 1'-0"



PLUMBING FIXTURE SCHEDULE

TAG	ITEM	MFR	MODEL NAME AND DESCRIPTION	FITTINGS	FLOW	WSFU'S			MIN PIPE CONNECTION SIZES				REMARKS	COLOR
						C	H	DFU'S	W	V	CW	HW		
WC1	WATER CLOSET	KOHLER	K-8432S-L WALL HUNG ELONGATED WATER CLOSET WITH EXPOSED BATTERY SENSOR FLUSH VALVE WITH OVER-RIDE, WHITE OPEN FRONT TOILET SEAT, LESS COVER, WITH STAINLESS STEEL CHECK HINGE.	K-7531 EXPOSED HYBRID TOUCHLESS BATTERY POWERED FLUSH VALVE	1.28 GPF	10		4	4"	2"	1"	-	BARRIER FREE COMPLIANT; EXPOSED TOP SPUD CONNECTION; ZURN Z1201 SERIES CLOSET CARRIER, 500 LB SEAT CAPACITY	WHITE
LAV-2	LAVATORY	KOHLER	K-1721 WALL HUNG SNK WITH GRID DRAIN; P-TRAP, STOP SUPPLY KIT; TRAP WRAP AND ASSE 1070 THERMOSTATIC MIXING VALVE	K-13460 TOUCHLESS FAUCET, CR-19 STOPS, AND SUPPLES, OFFSET GRID DRAIN, 17 GA. C.P. P-TRAP	0.5 GPM	1.5	1.5	1	1 1/2"	1 1/2"	1/2"	1/2"	BARRIER FREE COMPLIANT; BARRIER FREE TRAP, TRU EBRO LAV GUARD HW INSUL. KIT, SOLID BRASS FAUCET; Z1231 LAV CARRIER WITH UPRIGHTS	WHITE
FD-1	FLOOR DRAIN	ZURN	Z415											
GI-1	GREASE INTERCEPTOR	ZURN	Z1165: PC TO VERIFY SIZE										SIZE 300, LESS SOLIDS, 10 GPM FLOW, 21 GAL. WTR, 20 LBS GREASE	
SI-1	SOLIDS INTERCEPTOR	ZURN	Z1181: PC TO VERIFY SIZE										2" OUTLET AND INLET	
HS-1	HANDWASH SINK	ADVANCE TABCO	7-PS-EC-SP HANDWASH SINK	K-13460 TOUCHLESS FAUCET, CR-19 STOPS AND SUPPLES, OFFSET GRID DRAIN, 17 GA. C.P. P-TRAP	0.5 GPM	1.5	1.5	1	1 1/2"	1 1/2"	1/2"	1/2"	BARRIER FREE COMPLIANT; BARRIER FREE TRAP, TRU EBRO LAV GUARD HW INSUL. KIT, SOLID BRASS FAUCET; Z1231 LAV CARRIER WITH UPRIGHTS	
SW	SAFE WASTE	ZURN	Z1900											
CO-1	FLOOR CLEAN OUT	ZURN	ZN1400-3NH-5BZ1 cast iron cleanout with 5" round nickel bronze adjustable top up to 1-1/4 of vertical post pour adjustment, tilt correction shims and rough-in cover	Nickel Bronze top, cast iron body										2", 3", 4", 6"
WHA	WATER HAMMER ARRESTOR	ZURN	1250	COPPER										INSTALL AS REQUIRED BY THE PLUMBING CODE

GLORIA JEAN CAFE
519, 529 N LIBERTY ST., BELLEVILLE, MI 48111

HOPPE DESIGN, LLC
47032 MERRIDE, BELLEVILLE, MI 48111
734-216-2492

REVISIONS
PROJECT: 2203
DATE: 4.30.22
DRAWN: WCH
CHECKED: WCH

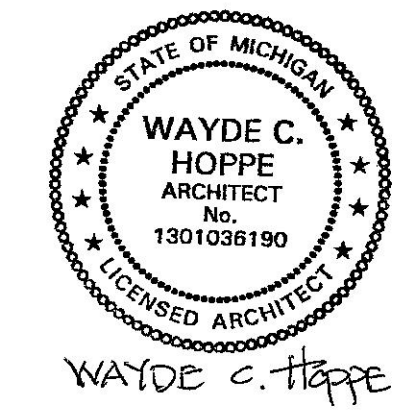































PLUMBING PLANS

P101

COPYRIGHT ALL RIGHTS RESERVED BY WAYDE C. HOPPE, ARCHITECT
NOT TO BE COPIED OR REPRODUCED WITHOUT WRITTEN PERMISSION

LEGEND

-  SWITCH ON RHEOSTAT
-  THREE WAY SWITCH
-  SWITCH WITH PILOT
-  SWITCH
-  SPECIAL OUTLET
-  DUPLEX OUTLET
-  QUAD OUTLET
-  WEATHERPROOF OUTLET
-  GROUND FAULT INTERRUPTER
-  TELEPHONE/ COMPUTER
-  SMOKE DETECTOR
-  TELEVISION/ CABLE
-  CEILING MOUNTED LIGHT FIXTURE
-  CEILING MOUNTED LIGHT FIXTURE RECESSED
-  WALL MOUNTED LIGHT FIXTURE
-  CEILING FAN/ LIGHT
-  SCONCE
-  MOTOR, ONE PHASE
-  GROUND MNTD EXT. LIGHTING
-  2x4 LAY IN LIGHT FIXTURE
-  1 x 4 LIGHT FIXTURE
-  PENDANT MOUNTED OVERSIZED FIXTURE
-  EXIT SIGN
-  EXIT SIGN/ EMERGENCY LIGHT
-  FIRE ALARM PULL STATION
-  HORN/ STROBE
-  COMPUTER JACK
-  RATE OF RISE HEAT DETECTOR
-  DISCONNECT SWITCH
-  DISCONNECT SWITCH WITH FUSE
-  AUDIO JUNCTION BOX- PRE-WIRE PER DIRECTION OF OWNER

ELECTRICAL NOTES

1. ALL ELECTRICAL WORK SHALL COMPLY WITH THE N.E.C., COUNTY AND LOCAL CODES, ORDINANCES, AND REGULATIONS INCLUDING MIOSHA.
2. COORDINATE ALL UNDERGROUND WORK WITH NEW AND EXISTING UNDERGROUND UTILITIES BEFORE INSTALLATIONS.
3. THE SECONDARY UNDERGROUND CONDUIT AND WIRE SHALL MEET THE REQUIREMENTS OF THE ELECTRIC UTILITY COMPANY.
4. ALL EMPTY CONDUITS SHALL BE PROVIDED WITH A 1/4" DIA. POLYPROPYLENE FISH LINE.
5. ALL UNDERGROUND CONDUITS SHALL BE INSTALLED 24" MINIMUM BELOW GRADE (UNLESS OTHERWISE SHOWN ON PLAN).
6. ALL EXPOSED CONDUIT SHALL BE RIGID GALVANIZED STEEL, INSTALLED WITH WATERTIGHT CONDUIT FITTINGS. EXPANSION FITTINGS SHALL BE PROVIDED AT ALL TRANSITIONS FROM UNDERGROUND TO EXPOSED CONDUIT.
8. ALL THREADED ELECTRICAL EQUIPMENT (CONDUIT, FITTINGS, BOLTS, SCREWS, ETC.) INSTALLED AT EXTERIOR SHALL BE COATED WITH ANTI-SEIZE COMPOUND PRIOR TO INSTALLATION.
9. ALL WEATHERPROOF (W.P.) DUPLEX RECEPTACLES SHALL BE INSTALLED SUCH THAT COVER DOORS OPEN UPWARD.
10. HAND DIG WHERE REQUIRED TO LOCATE EXISTING UTILITIES PRIOR TO INSTALLATION OF NEW UNDERGROUND CONDUITS FOR POWER AND LIGHTING.
11. PROVIDE A GREEN GROUND CONDUCTOR IN ALL SYSTEM CONDUITS, EXCEPT INSTRUMENT SIGNAL AND ALARM CONDUITS, INCLUDING BRANCH CIRCUIT CONDUITS FOR LIGHTING AND RECEPTACLES. GROUND CONDUCTOR SIZING SHALL BE PER N.E.C. TABLE 250.122 (MINIMUM) WHERE NOT SIZED ON THE DRAWINGS.
12. WIRE SIZE SHALL BE #12 (MINIMUM) AND CONDUIT SIZE SHALL BE 3/4" (MINIMUM) FOR ALL POWER AND LIGHTING CIRCUITS WHERE NOT SIZED ON THE DRAWINGS.
13. INSTALL SEPARATE GROUNDING CONDUCTOR TO ALL ISOLATED GROUND RECEPTACLES.
14. LOCATE JUNCTION BOXES PER MANUFACTURER'S REQUIREMENTS.
15. EXHAUST FANS TO BE PROVIDED WITH SPEED CONTROL LOCATED ABOVE THE CEILING. PROVIDE A SWITCH WITH A PILOT LIGHT.
16. VERIFY LOCATION OF ALL POWER, PHONE, AND DATA JUNCTION BOXES WITH THE OWNER.
21. ELECTRICAL CONTRACTOR TO COMPLY WITH NEC SECTION 110-C(A) AND (B) AND ALL TERMINATION CODE REQUIREMENTS.
22. EC TO SIZE ALL WIRING, CIRCUITING, JB'S, BREAKERS, SUB PANELS, ETC., TO PROVIDE A COMPLETE SYSTEM.
23. ELECTRICAL DRAWINGS ARE SCHEMATIC ONLY. EC IS RESPONSIBLE TO DETERMINE THE FINAL CONDUIT AND WIRING LAYOUT.

ELECTRICAL KEYNOTES

1. OCCUPANCY SENSOR EQUAL TO WATTSTOPPER ST-200
2. EXHAUST FAN TO BE CONTROLLED WITH LIGHTS BY OCCUPANCY SENSOR.
3. INSTALL REMOTE EMERGENCY FIXTURE ABOVE DOOR.

LIGHT FIXTURE SCHEDULE						
TYPE	MANUFACTURER	CATALOG NUMBER	LAMPS	NO-WATTS	MOUNTED	REMARKS
A	BY OWNER	SELECTION BY OWNER	LED		132" PENDANT	3500K 80 CRI
B	LITHONIA	EPANL 2X2 3400LMHE 80CRI 35K MIN1	LED		SUSPENDED, LAY IN SURFACE	POLYCARBONATE LENS
C	LITHONIA	MDP BNP (SHADE SELECTION BY OWNER)	LED		132" PENDANT	3500K 80 CRI
D	SHIPLIGHTS	H-12 MILK, BRASS, INTERIOR, NAUTICAL	LED		SCONCE	8" MOUNTING HEIGHT
E	JUNO	R600L NFL BL TLENS4 NFLD	LED		TRACK	35K
F	LITHONIA	LDN6 35 L06 WR LD MVOLT	LED		RECESSED	
EM	SURE LIGHTS	APEL	LED		WALL/CEILING	
XEM	SURE LIGHTS	APCH7R W/ APWR REMOTE HEAD	LED		WALL/CEILING	

VERIFY FIXTURE SELECTIONS WITH OWNER

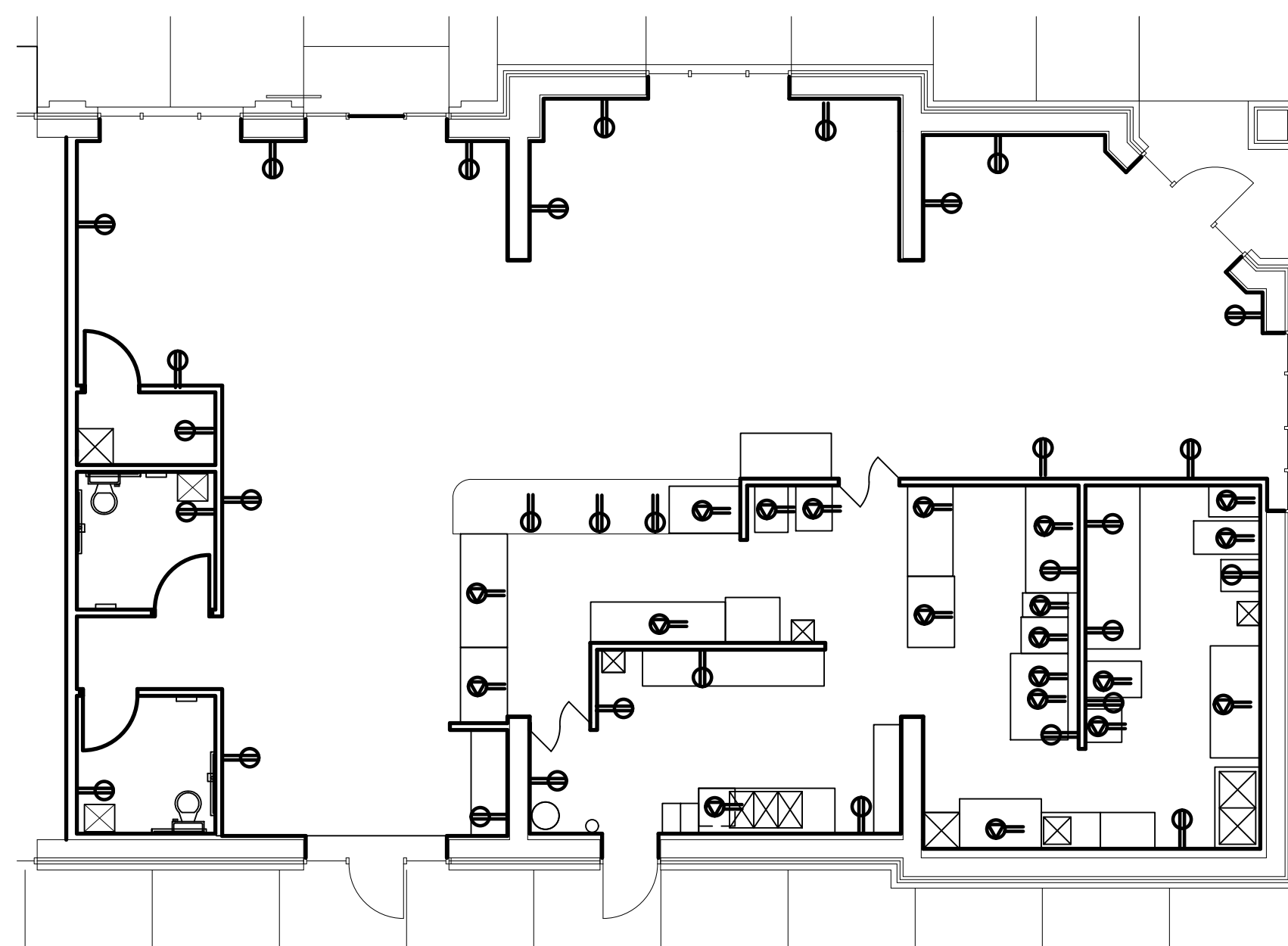

1 POWER PLAN
E101 SCALE: 1/8" = 1'-0"

- NOTE
1. ALL EXISTING AND NEW DUPLEX OUTLETS TO BE ON GFI PROTECTED CIRCUIT.
 2. VERIFY HEIGHT OF ALL TV AND SIGNAGE JUNCTION BOXES AND POWER WITH CLIENT
 3. PROVIDE POWER TO RTU'S, ROOFTOP COOLER COMPRESSOR, AND EXHAUST FANS

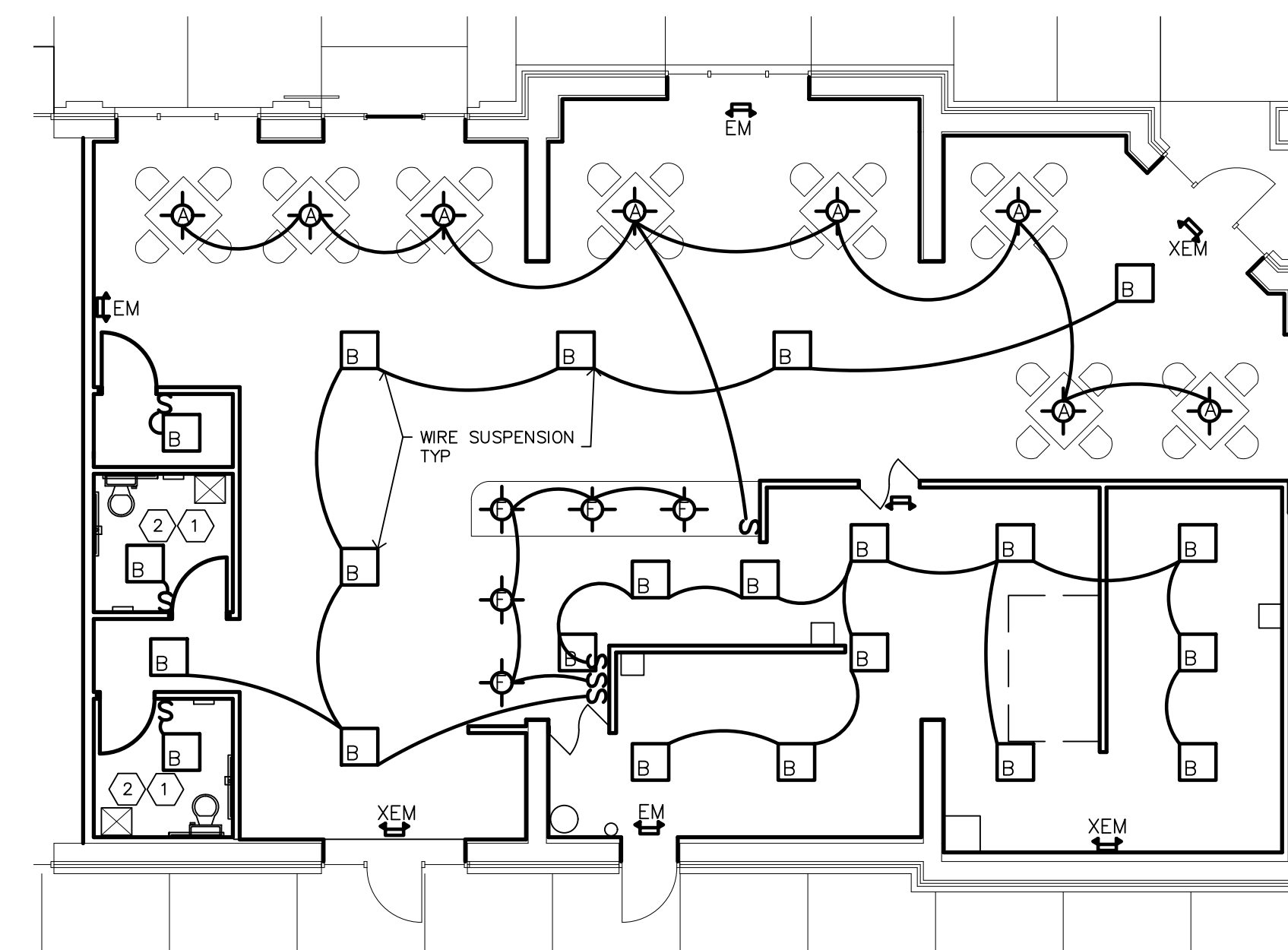

2 LIGHTING PLAN
E101 SCALE: 1/8" = 1'-0"

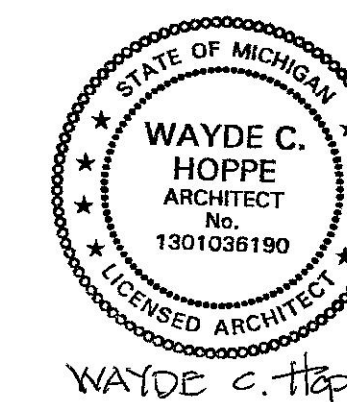

GLORIA JEAN CAFE
519, 529 N LIBERTY ST., BELLEVILLE, MI 48111

HOPPE DESIGN, LLC
47032 MERRIDE, BELLEVILLE, MI 48111
734-216-2492

REVISIONS

PROJECT: 2203
DATE: 4.30.22
DRAWN: WCH
CHECKED: WCH

LIGHTING AND POWER PLAN

COPYRIGHT ALL RIGHTS RESERVED BY WAYDE C. HOPPE, ARCHITECT
NOT TO BE COPIED OR REPRODUCED WITHOUT WRITTEN PERMISSION

E101